

Within WARWICK

Spring 2019

The Heart of Bucks County Pennsylvania



Contact Directory.....	2
Board of Supervisors	3
Board Congratulates Volunteers	4
Scheduling Building Code Inspections .	4
Tips for Residential Heating Oil Tank Owners - Fire Marshal	5
Hello 2019 -From the Tax Office	6
Public Works Department.....	6

INSIDE

Parks and Rec Spring	7 - 12
Know Your Medicare Options	13
My Life, My Health	14
Special Events 2019.....	15
Discounted Tickets	15
Jewels that Make Up Warwick's Crown.....	16
Calling All Book Lovers.....	17

Spray Pole Information.....	17
Playground Safety	17
Parks and Rec Summer	18-23
Movies in the Park	23
Memorial Park Donations.....	24
Pickleball in Warwick	25
Save the Date! Senior Games	25

Welcome • to • Warwick • Township
Visit • our • website • at • www.warwick-bucks.org

*Providing
Affordable,
High Quality
Dentistry
to the Entire
Community*



Digital X-Rays • Nitrous Oxide
Drill-less Drills

ALL COSMETIC DENTISTRY INCLUDING:

Bleaching, Bonding, Veneers, Implants,
All Ceramic Crowns and Bridges,
Invisalign and Tooth Contouring.

Dr. Susan Plotnick, D.M.D.

1672 Fairway Drive, Jamison, PA 18929

215-343-0900

**LEARNING FOR FUN.
LEARNING FOR LIFE.®**



**THE
GODDARD SCHOOL®**
FOR EARLY CHILDHOOD DEVELOPMENT

CALL TODAY FOR A TOUR!

JAMISON • 215-491-2100

1600 MEYER WAY

GoddardSchool.com



INFANT THROUGH KINDERGARTEN • SUMMER CAMP

The Goddard Schools are operated by independent franchisees under a license agreement with Goddard Systems, Inc. Programs and ages may vary. Goddard Systems, Inc. program is AdvancED accredited.
© Goddard Systems, Inc. 2015



perfecta®
Retractable Fabric Awnings
Manufactured Locally

*The Quality, Reliability
& Experience You Expect*

215-659-5239

www.jmtawnings.com

PA018147



**Bucks County's
Finest Luxury
Townhome Rentals**

DOYLESTOWN • CHALFONT • PERKASIE • SELLERSVILLE

HERITAGE
Property Management

866.721.5687

HeritagePropertyRentals.com



**PETS STAY
FREE!**

WARWICK TOWNSHIP DIRECTORY

1733 Township Greene, Jamison, PA 18929 • 215-343-6100 – 215-343-4407 fax
www.warwick-bucks.org • Comcast Cable Channel 22 • Verizon Cable Channel 46



IMPORTANT PHONE NUMBERS

Police Emergencies

Police Dispatch (non-emergency) 215-343-0100
Warwick Fire Co. (non-emergency) 215-343-9971
Hartsville Fire Co. (non-emergency) 215-672-9242

9-1-1

Fire Emergencies

Water & Sewer Authority
Tax Collector – Denise Betts

9-1-1

215-343-3584
or 215-491-0610
215-491-0611

BOARDS AND COMMISSIONS

Board of Supervisors

3rd Monday (1st Monday in December) 7pm
Judith A. Algeo, Esq., Chair
John W. Cox, Vice Chair
Edward P. Thompson

Parks and Recreation Board

Quarterly on 3rd Wednesday 7pm

Financial Advisory Committee

Quarterly and as needed 12pm

Zoning Hearing Board

1st Tuesday, as needed 7pm

Planning Commission

1st Wednesday, as needed 7pm

Tree Committee

Quarterly on 3rd Wednesday, as needed 7pm

Water & Sewer Authority

4th Monday (3rd Monday in May) 7pm

STAFF DIRECTORY

Kyle Seckinger - kseckinger@warwick-township.org
Township Manager

Becki Wilhelm - bwilhelm@warwick-township.org
Director of Finance and Benefits

Brandy McKeever - bmckeever@warwick-township.org
Director of Planning and Zoning

Ashley Casey - acasey@warwick-township.org
Zoning Officer

Catherine Topley - ctopley@warwick-township.org
Executive Secretary/Office Manager

Mark Goldberg - warwickpolice@comcast.net
Chief of Police

Ed Pfeiffer - epfeiffer@warwick-township.org
Fire Marshal

Mark Rambo - mrambo@warwick-township.org
Director of Public Works

Dan Sharapan - dsharapan@warwick-township.org
Director of Parks, Recreation & Open Space

Sarah Prebis - sprebis@warwick-township.org
Parks and Recreation Program Coordinator

A promotional graphic for Warwick Bulldogs Baseball. It features a young boy in a red baseball cap and jersey holding a bat. The background is a dark, textured surface. Overlaid text includes "WARWICK BULLDOGS.COM", "T-BALL AGES 4-7 BEGINS IN APRIL", and "JOIN THE WINNING TRADITION REGISTER TODAY AT WARWICKBULLDOGS.COM". A small inset box on the left lists achievements: "We would like to congratulate our past teams who have captured: 3 PA State Titles, 15 Section 6 Titles, 19 District 30 Titles in our 10 years as a baseball organization." The Warwick Bulldogs Baseball logo is also present.



From the Board of Supervisors...

During our 2019 budget preparation, we solicited input from both professional staff and residents to assemble a capital projects plan for 2019. Below is a list of the prominent projects you can expect this year.

2019 Township Road Program (Roads to be repaved)

- **Hidden Pond** - Long Pond Drive between Valley View and Windsor, East & West Fernbrook, Windsor, Cedar, Marielle, Blossom, and Apple Court
- **Hampton Chase** - Dogwood Drive between walking path and Meetinghouse Road, Peony, Iris, Phlox
- **Sugarbottom Road**
- PennDOT is scheduled to repave **Almshouse Road** between Land Road and Jacksonville Road in Warwick and Northampton Townships



Streetlight Refurbishing Project

Since many of our streetlights were installed in the 1980's and 1990's and are now showing their age, the township has started a streetlight refurbishing project. The project consists of replacing streetlight posts, repainting fixtures, replacing glass, and upgrading to LED technology. Before and after pictures at right:



Comprehensive Plan Update

A comprehensive plan is the township's vision for the future. It acts as a guide in shaping future development, and amending Zoning and 'Subdivision and Land Development' Ordinances. Importantly, a current plan is required for the township to apply for certain state and federal grants. For example, a list of recently awarded grants are below:

• **Grants awarded in 2017/2018:**

Headquarters Trail (TAP) Grant:	\$500,000
Memorial Park (DCNR) Grant:	\$374,000
Memorial Park (DCED) Grant:	\$50,000
Municipal Bridge (DVRPC) Grant:	\$322,247
TOTAL:	\$1,246,247

Township Building Improvements

Township Building Parking Lot Repaving
Partial Replacement of HVAC system

Police Department Patrol Room Renovation
Public Works Department Office Renovation

Township Park Improvements

Hockey Court Repairs (Community Park)
Basketball Court Repairs (Hidden Pond Park)

Construction of Headquarters Trail

Through the use of a \$500,000 Transportation Alternatives Grant, the township will be putting the Headquarters Trail project to bid in 2019. This project involves connecting the Moland House to the new Memorial Park with a 1,500 foot trail and bridge.

You can see the full 2019 budget and capital projects presentation on our website
@ www.warwick-bucks.org/finance.

For more immediate Township news, we ask that you follow Warwick Township on Facebook, Twitter, or the Township website.

www.warwick-bucks.org



The Board of Supervisors Congratulates the Following Volunteers to Their 2019 Appointments:

- **Emergency Communications Board** – Donna Littrell, Barbara Weidner, Elaine Fitt, Al Sigafoos, Michael Italia, Barry Luroe, Christopher Kotch, Michael Gecht, Heidi Chen, and Frank Fiorentino
- **Financial Advisory Committee** – Chester Davis, Paul Hunzeker, Jon Fioarvanti, William Sebald, and Edward Dixon
- **Tree Committee** – Frank Jarrett, Joe Volk, and Greg Mester
- **Parks and Recreation Board** – Chris Goldrick and Donna Littrell
- **Planning Commission** – Kiel Sigafoos and Michael Riotto
- **Ad Hoc Comprehensive Plan Committee** – Kiel Sigafoos, Kevin Madden, Michael Italia, Edward Thompson, Chad Dixon
- **UCC Appeals Committee** – Robert Pierce, Mark Eisold, and George Kiriakidi
- **Vacancy Board Chairman** – Joe Thiroway
- **Water and Sewer Authority** – Paul Stavrides
- **Zoning Hearing Board** – Lorraine Sciuto-Ballasy
- **Zoning Hearing Board Alternate** - Joe Thiroway



Scheduling Building Code Inspections



Brandy Mckeever, Director of Planning and Zoning

When scheduling inspections for building permits, it is important for the property owner to be aware of the date and time of the inspection. The contractor often does the scheduling so be sure you are informed of when inspections are occurring. At the time of inspection, someone will need to be on site to grant access to the property, otherwise the owner must provide authorization for access in advance. Authorization from the property owner can be provided in writing or within an e-mail. Should a property be unattended, and no prior authorization granted, a re-inspection fee will be charged. Re-inspection fees are required to be paid prior to rescheduling. Should you have any questions contact Warwick Township at 215-343-6100.

Bucks County's Leading Carpet Discounter

Jamison
Carpets & Flooring

215-343-3382 • jamisoncarpetsandflooring.com
Hours: Mon, Tues, Thurs, Fri 9-5 • Wed 9-7 • Sat 10-4 • Sun 12-4



HERB ELSNER'S
AUTO REPAIR & TOWING

215-348-9888

30 Rogers Rd
Furlong, PA 18925

215-397-7935

24 Hr TOWING SERVICE



Tips for Residential Heating Oil Tank Owners *By Ed Pfeiffer, Fire Marshal*

Residential heating oil tanks are tanks that store fuel oil to provide space heating on the premises where they are located. With proper tank management, spills and leaks, can be avoided. Leaking tanks can contaminate public and private drinking water supplies, pollute soils, create the potential for fires and explosions, and subject tank owners to very expensive cleanup costs. A typical cleanup cost for spills and overfills from heating oil tanks ranges from \$10,000 to \$50,000 and is often not covered by typical homeowner's insurance policies.



Install spill and overfill protection devices.

Spills and overfills occur when product is delivered to the tank. There are simple and generally inexpensive devices that can be installed on tanks to prevent this from occurring. The product distributor can advise the tank owner about available devices.

Ensure the tank address is clearly visible and the fill line is clearly marked.

This is extremely important for multi-family dwellings and in areas where dwellings are located close together. Many spills and overfills have resulted from deliveries made to the wrong tank. It is important to remove the fill pipe when a tank is removed. There are numerous documented cases of heating oil being delivered through fill pipes for basement tanks that no longer exist. Some simple steps to avoid this costly mistake include: 1) Remove the fill line after the removal of the tank; 2) If the fill line cannot be removed, then permanently seal both ends of the fill pipe; 3) Contact the oil delivery company and inform them that the tank has been removed and that under no circumstances should a delivery be made to the tank.

Consider a secondary containment structure.

If a release from the tank does occur, the easiest way to limit the liability is to capture and contain the entire release before it enters the environment. Double-walled underground tanks, diked aboveground tanks, and retrofit structures for existing aboveground tanks are readily available. A product distributor can advise tank owners on various options.



How can heating oil tanks be protected from spills and overfills?

Routinely inspect the exterior of an aboveground tank and all attached equipment.

Many times, leaks can easily be detected and corrected before extensive environmental damage occurs. Tanks and equipment should be inspected for uniform corrosion, pitting, holes, leaking pipes, loose joints, and loose fittings. Be aware that most corrosion failures occur from water sitting at the bottom of the tank. Tanks rust from the inside out. A freshly painted tank doesn't mean that it is structurally sound!

Tanks can collapse when the tank legs rust or when the soil underneath settles due to the freezing and thawing cycle. To prevent collapses, tanks and equipment should be frequently inspected for structural soundness, such as weak or unsteady support legs. Tanks should be installed on a concrete pad and be secured with floor flanges and concrete anchors. Never place an aboveground tank directly on the soil. Remember, a 275-gallon tank full of heating oil weighs over one ton. Tanks need to be installed in a secure area, away from vehicular traffic, and be protected from high winds and any potential falling objects such as tree limbs, snow, ice, etc., that could damage the tank or break the attached equipment.



CUSTOM IMPRINTING & EMBROIDERY

tee shirts • sweatshirts • jackets • hats • bags
signs and banners

331 York Rd | Warminster, PA

www.mrdstees.com 888-343-TEES

Thank you

We extend a special thanks to the business and professional members of our community whose support through advertising has made publication of this newsletter possible at no cost to taxpayers. Please support the local businesses that support the Township.

HELLO 2019

FROM THE TAX OFFICE!

County and Township Real Estate Tax bills are mailed March 1st. Central Bucks School Real Estate Tax bills are mailed July 1st. If you have a new home or have had an assessment change you will receive a notice from the Bucks County Board of Assessment. Interim bills will then be mailed. They are issued every other month. If you have purchased a new home or had a deed change in 2018, the last day to apply for the Homestead credit is March 1st, 2019. If you do not receive a real estate tax bill in March or July please call Denise Betts (Tax Collector) at 215-491-0611 or e-mail Warwicktaxbetts@aol.com. If you would like to be on a reminder list for mailing and due date reminders, please send an e-mail to Warwicktaxbetts@aol.com. In the subject line please put "reminder list". Please update the Tax office of any address changes. This office collects only real estate taxes. The earned and LST tax collector is Keystone Collections. You can contact them at 1-888-328-0565 or their website Keystonecollects.com.



WARWICK TOWNSHIP PUBLIC WORKS DEPARTMENT

Manhole Protection Rings Applied to Township Roads

Manhole covers that do not match the exact grade and crown of the road are more than a nuisance. Exposed manhole risers can pose a real danger to motorists, pedestrians, and are maintenance concerns for snowplows. It is also a potential injury hazard for plow operators.

Public Works employees have been applying a manhole protection ring system to Township roads to safely transition from the road surface to the top of the manhole cover or water access cover. The system is designed with a subtle incline that provides a smooth, damage-free ride for daily traffic.



**Natural Triple Ground Mulch
Black, Brown & Red Dyed Mulch
Playground Mulch • Screened Topsoil • Stone
Seasoned Firewood**

FREE DELIVERY
ON ALL TOPSOIL
& MULCH

5 Yard Minimum
(5 mile radius from any of our locations)
With this coupon. Offer expires 8/1/19

FREE MULCH
BUY 10 YARDS
GET 2 YARDS
FREE

*With this coupon.
Offer expires 8/1/19*



Victory GARDENS

215-443-5665 • 1-800-TOP-SOIL

424 Easton Road • Warrington, PA

Other locations in Morrisville, Quakertown, Warminster

www.VictoryGardensInc.com

Residential & Commercial • Delivery & Pick Up • Open 7 Days



SPRING PROGRAMS

SPRING RECREATION PROGRAM AND EARLY DAY CAMP REGISTRATION INFORMATION

Registration for spring programs will begin on Friday, March 1. You can register in person at the Township Administration building during normal business hours, 8am-4pm, Monday through Thursday and 7am-3pm on Fridays OR on-line anytime after 8am on March 1. Mailed in registration forms will not be processed before March 1 and there is no guarantee you will get in the program you selected. If you have any questions regarding any of the programs or locations, call the Parks and Recreation Department at (215) 343-6100.

We are offering an early registration period for our Day Camp again this year. THIS ONLY PERTAINS TO OUR DAY CAMP AN NO OTHER SUMMER CAMP PROGRAM. You will be able to register for the Day Camp starting on Wednesday, March 1 when our Spring program registration starts. The price per week will increase \$20 on May 1.

The Spring recreation programs are listed on the Parks and Recreation website at www.warwickrec.com. If you are registering for the first time, YOU MUST CREATE AN ACCOUNT before you can register.

PRESCHOOL PROGRAMS

“Let’s Get Messy” Playtime

Do your kids love making a mess, but you’re not a big fan of cleaning up? This is the perfect class for you and your child. You will work together to make “Messy Masterpieces” and not have to clean up a thing! Come join Miss Sarah for some creative chaos such as all the different paints you can imagine, shaving cream, dirt, sand, water, chalk, play dough and plenty more! You and your child are bound to have a lot of creative fun! Please wear or bring a smock.

WHEN: Thursdays, March 21 – April 25
Session 1: 10:00am – 10:45am
Session 2: 11:00am – 11:45pm

WHERE: Community Room

AGES: 2-5 years old and a parent

COST: \$55 residents / \$66 non-residents

INSTRUCTOR: Sarah Prebis

*minimum 6, maximum 12



Toddler Treats

Teach your preschooler how to help in the kitchen by letting Warwick do everything for you! Join our new class that combines cooking with crafts and activities. Each week, we will choose a food group, make a craft, do an activity and create a yummy treat from that group. We will also learn how to set the table and kitchen etiquette. All supplies are included in the price.

WHEN: Thursdays, May 9 – May 30

TIME: 10:00am – 10:45am

WHERE: Community Room

AGES: 2-5 years old and a parent

COST: \$45 residents / \$54 non-residents

*minimum 5, maximum 10



Children Making Music

Children Making Music is a fun, interactive music program for children ages 6 months to 4 years of age. There is lots of singing, moving to music, playing rhythm instruments, and having fun with music. The lesson also includes American Sign Language to help foster a deeper communication between child and parent. Music + children = an awesome combination.

WHEN: Tuesdays, April 2 – May 21

Thursdays, April 4 – May 23

TIME: Tuesdays, 11:15am – 12:00pm

Thursdays, 6:15pm – 7:00pm

WHERE: Community Room #2

AGES: 6 months - 4 years old and a parent

COST: \$112 residents / \$135 non-residents

*minimum 8, maximum 12



Preschool STEAM Program

NEW

Skills To Enrich All Minds. This is a hands on, grade appropriate experience for students to explore science, math, technology, engineering, focus and organizational skill development. Our unique approach to STEAM learning encompasses: re-enforcement of classroom learning, math, science, technology and leadership skills, critical thinking, innovation, creativity, problem solving, collaboration and teamwork, agility and adaptability and self-esteem. Warwick is teaming up with Tutor Doctor to offer this fantastic program!

Please check our website in early March for dates, times and cost!

INSTRUCTOR: Tutor Doctor Instructors

JR. Soccer Program

It's never too early to develop a child's love for athletics. Our Junior Soccer Starters program is the perfect introduction to sport, promoting fine and gross motor skills development and a strong foundation through physical fitness in your child's most crucial years of development. Children develop the ability to follow directions and face the challenges of early problem solving. Be there with your child to celebrate and discover the joy and excitement of the early successes and milestone achievements. Parent must remain on-site for duration of program.

WHEN: Fridays, April 5 – May 10

TIME: 5:00pm – 5:40pm

WHERE: Community Park, Field 1

AGES: 2-3 years old

COST: \$99 residents / \$120 non-residents

INSTRUCTOR: Total Soccer

*minimum 6, maximum 50



Soccer Stars 1

It's never too early to develop a child's love of soccer and athletics. Our Soccer Starters program is the perfect introduction to soccer basics, promoting physical fitness, creating a positive attitude, developing coordination, and sportsmanship. Instructor ratios are kept small to ensure each child gets the much needed individual attention. We know the importance of first getting kids interested and motivated before they are able to absorb the necessary lessons. Thematic games and fun exercises are designed to inspire and challenge young players, but also allow them to meet with successes that keep them interested in learning more. Learning the fundamentals, and developing a love for the game starts here. Kids that start with us have a real advantage as they mature. We believe it is our duty and privilege to get your kids started off right and develop a passion for the game that will last a lifetime. Parent must remain on-site for duration of program.

WHEN: Fridays, April 5 – May 10

TIME: 5:00pm – 6:00pm

WHERE: Community Park, Field 1

AGES: 3-4 years old

COST: \$99 residents / \$120 non-residents

INSTRUCTOR: Total Soccer

*minimum 6, maximum 50



SPRING PROGRAMS



Preschool Multisports Program

NEW

Children have a blast in this highly active class that incorporates a new sport each week! Children have the opportunity to play soccer, hockey, football, track & field and t-ball. Additionally, children will play fun running games in a safe environment that promotes positive social interactions. Coaches also are very patient and encouraging in order to create a great experience for all children. Parent must remain on-site for duration of program.

WHEN: Mondays, March 18– April 22

TIME: 5:00pm – 6:00pm

WHERE: Community Park, Field 1

AGES: 3-4 years old

COST: \$95 residents / \$110 non-residents

INSTRUCTOR: Rookie Sports Coach

*minimum 8, maximum 20



T-Birds T-Ball Program

Players ages 3-4 learn the basics of throwing, catching, fielding, batting, and base running, and then apply what they have learned in fun, non-competitive games. Sessions are one hour long, one day per week, and include all instruction and game play in one outing. Parent must remain on-site for duration of program.

WHEN: Wednesdays, April 10 – May 15

TIME: TBD – (either 5:30pm – 6:30pm OR 6:30pm - 7:30pm.) You will be notified which hour to attend a week prior to start.

WHERE: Hidden Pond Baseball field

AGES: 3-4 years old

COST: \$90 residents / \$108 non-residents

INSTRUCTOR: Jump Start Sports Group

*minimum 12, maximum 48



JR Basketball Program

NEW

Jump Start Sports coaches will run this highly instructional and recreational basketball program for children in Pre-K and Kindergarten (must be at least age 4) and Grades 1 and 2. Players are taught the basics of dribbling, passing, shooting, positioning, defense, and rebounding and then apply what they have learned in fun, non-competitive games. Parent must remain on-site for duration of program.

WHEN: Thursdays, April 11 – May 23 (no class 4/18)

TIME: **Session 1:** 6:00pm – 7:00pm

Session 2: 7:00pm – 8:00pm

WHERE: Bridge Valley Elem School Gym

AGES: **Session 1:** Pre K & K

Session 2: Grades 1 - 2

COST: \$85 residents / \$105 non-residents

INSTRUCTOR: Jump Start Sports Group

*minimum 12, maximum 48



Super Hero Training

NEW

Calling all Superhero's to GET MOVING! Join Marathon Man for this motivating and energizing class to improve cardio and endurance. Organized play, games and Jedi Training are included over the length of the session. Each Superhero in training will make their own masks and discover their own super powers within.

WHEN: Tuesdays, March 19 – April 23

TIME: **Session 1:** 4:00pm – 5:00pm

Session 2: 5:00pm – 6:00pm

WHERE: Community Room

AGES: **Session 1:** 3 – 6 years old

Session 2: 6 – 8 years old

COST: \$99 residents / \$120 non-residents

INSTRUCTOR: Kevin Crail of www.crailrunning.com

*minimum 6, maximum 15



WARWICK SHOTOKAN KARATE PROGRAM

Ages 4 and up

Are you or your child interested in karate, but you don't want to pay high monthly fees or sign a contract. This is the program for you! Our classes have been developed in such a way as to increase your child's strength, flexibility, agility, balance, endurance, and coordination. Each class will show a marked difference in their self-image and self-confidence levels. They will learn all of this and self defense too! The Warwick Shotokan Karate Club is part of the American Japanese Karate Association – International (AJKA). We teach traditional Japanese Shotokan Karate. The price includes 8 weeks of classes, 2 times a week (unless otherwise noted due to holidays!) **NO CONTRACTS AND NO HIDDEN FEES.**

SPRING SESSION 1: Mondays, March 4 – April 27

SPRING SESSION 2: Mondays, April 29 - June 19 (no class 4/20, 5/25 & 5/27)

**All classes held in the Community Room at the Warwick Township Building*

COST: \$160 residents / \$192 non-residents

NEW STUDENTS: \$80 res / \$96 non-res & Uniform

**All payments are due prior to the start of the session through the first week. A \$20.00 fee may be imposed on any late payment after the first week of the session.*

***NOTES:** *There will be Karate Tournaments during these sessions. Classes will be held unless otherwise advised.

Beginner Ages 4 – 8:

Mondays 6:30pm – 7:15pm AND Saturday, 9:00am – 9:45am

Beginner over 8 years old:

Mondays 6:30pm - 7:15pm AND Saturday 9:45am – 10:30am

Adult Beginners:

Wednesdays, 6:30pm – 7:15pm AND Saturdays 10:30am – 11:15am

Yellow, Orange, Green Belts:

Wednesdays, 6:30pm – 7:30pm AND Saturdays 10:30am – 11:30am

Blue, Purple, Brown & Black Belts:

Wednesdays 7:30pm – 8:30pm AND Saturdays, 11:30am – 12:30pm

For more Information on the karate program please go to www.warwickshotokan.com or email Sensei Spivack at: warwickshotokan@comcast.net





SPECIAL PROGRAMS

Phunny Physics

NEW

This fun workshop investigates properties of optics, momentum, magnetism, balance, inertia, water pressure, air pressure and energy. Make sonic toys to take home that will entertain and amaze your friends and family. Ms. Crum is a PA licensed biology/chemistry teacher.

WHEN: Saturday, March 9

TIME: 3:00pm – 4:30pm

WHERE: Community Room

AGES: 4 – 8 years old (4-6 years old must be accompanied by an adult.)

COST: \$25 resident / \$30 non-resident

INSTRUCTOR: Mary Crum

*minimum 10, maximum 18

Teddy Bear Tea Party

NEW

WHEN: Friday, May 19 **TIME:** 5:00pm – 9:00pm

WHERE: Community Room

AGES: 4 – 9 years old and a parent

COST: \$25 resident / \$30 non-resident

INSTRUCTOR: Kitchen Wizards Instructor

*minimum 6, maximum 18

Check warwickrec.com for more information.



SCHOOL AGED PROGRAMS

American Red Cross Babysitting Clinic

Do you want to make money by playing?? Parents are in search of trained child-care providers who are Red Cross Certified! Our Red Cross Babysitters Class give you access to the best in-class instructors who will share the latest information on child care, offer tips, and can answer all of your questions so that you're ready to start your own babysitting business. With lecture and class activities, these courses are engaging, informative and fun! **Please bring pen/pencil and your lunch!**

Lessons and Topics covered in the Red Cross Babysitters Training:

- Basic Care for infants and children (feeding, diapering, toileting, dressing)
- Basic First Aid (conscious choking, bleeding, emergencies, calling 911)
- Child Behavior (discipline, role modeling, ages and stages for children)
- Age Appropriate Activities (games for each age, capabilities of each age)
- Emergency Protocols (FIND decision making, Check/Call/Care for emergencies)
- Professionalism (creating resumes, interviewing, following up)
- Leadership (role model, communicating with children, being a great example)
- Growing your business (where to find jobs, who to market to)

WHEN: Monday, April 22 (no class for CB schools)

TIME: 9:00am – 3:00pm **AGES:** 11 – 16 years old

WHERE: Community Room #2

COST: \$65 residents / \$78 non-residents

INSTRUCTOR: Sarah Prebis, Certified Red Cross CPR, First Aid, AED and Babysitting Trainer

*minimum 8, maximum 16



American Red Cross



SAT Prep - Math

Prepare for the MATH portion of the S.A.T. This 4 week course provides foundational skills and extensive practice and drills. Students will learn test taking skills and be given assistance with the problems in the College Board S.A.T. study guide. Homework will be given to reinforce classroom discussions. Instructor is a Pennsylvania Certified Math Teacher with 20+ years experience. ** the College Board Official SAT Study Guide with 8 real tests is required for the class. Bring your own or the instructor will have them for sale for \$25 at the first class. ISBN#978-1-4573-09281

WHEN: Saturdays, April 20, 27, May 4, 11

TIME: 3:00pm – 5:00pm

WHERE: Community Room #2

AGES: Students ready for the SAT's

COST: \$150 for residents / \$180 for non-residents

INSTRUCTOR: Mary Crum, PA Certified Math Teacher

*minimum 6, maximum 12

F. WACKENHUT COMPANY

OVER 100 YEARS IN BUSINESS

Plumbing • Heating and Air Conditioning
Residential • Commercial • Industrial

Ron Evans

2132 York Road • Jamison, PA 18929

PH: 215-343-2222 • Fax: 215-343-2225

ron.wackenhut@wackenhutcompany.net

www.wackenhutco.com



Reg. #PA 011977

10% to veterans or Warwick residents
Discount – Max. \$100.00



OVER 25 YEARS EXPERIENCE

Phone: 215-317-2841

Hatboro, PA 19040

Bob Darreff

PA Lic 833609



SCHOOL AGED PROGRAMS

Multisports Program

NEW

Children have a blast in this highly active class that incorporates a new sport each week! Children have the opportunity to play soccer, hockey, football, track & field and t-ball. Additionally, children will play fun running games in a safe environment that promotes positive social interactions. Coaches also are very patient and encouraging in order to create a great experience for all children.

WHEN: Mondays, March 18 - April 22 **TIME:** 6:00pm – 7:00pm

WHERE: Community Park, Field 1

AGES: 5 – 6 years old

COST: \$95 resident / \$110 non-resident

INSTRUCTOR: Rookie Sports Coach

*minimum 8, maximum 10

Soccer Stars 2

This program is a year round instructional-based league that teaches children advanced skills that are developmentally appropriate, and can be introduced and utilized in Mini Soccer. Through instructional game play, participants will refine body awareness and movement, reinforce social and listening skills, and build on the concept of team play and cooperation. Each one hour session consists of a 10 minute warm up game, one move of the day or skill from the Total Soccer Skill Builders Curriculum, a Mini Soccer Game (3v3/4v4) with instruction, and a 5 minute cool down and review of the days moves and game play. Players will have an opportunity to learn from the game while receiving instruction from one of our highly qualified staff members.



WHEN: Fri, April 5 – May 10

TIME: 6:00pm – 7:00pm

AGES: 5 – 6 years old

WHERE: Community Park, Field 1

COST: \$99 residents / \$120 non-residents

INSTRUCTOR: Total Soccer

*minimum 6, maximum 50

Volley Tech Middle School – INTERMEDIATE

Improve your volleyball IQ skills. Learn and improve your fundamental skills and intermediate concepts that combine skills into game like situations: passing, digging, setting, serving and attacking. Included some fun game situations using your volleyball skills and concepts.

WHEN: Wednesdays, April 24 - May 22 **AGES:** grades 5 – 8th

TIME: 6:00pm – 8:00pm

WHERE: Bridge Valley Elementary School Gym

COST: \$80 residents / \$96 non-residents

INSTRUCTOR: Margie Arm and the East Coast Power

*minimum 8, maximum 14

Volley Tech Middle School- ADVANCED

For players with school team or club team experience. Improve your volleyball skills: passing, digging, serving, setting & attacking. Develop and improve all your current skills and be challenged to build upon what you already know with advanced skills and concepts. Includes plenty of game situations where players are using their skills and concepts.

WHEN: Mondays, April 22 - May 20 **AGES:** grades 6 – 9th

TIME: 6:00pm – 8:00pm

WHERE: Bridge Valley Elementary School Gym

COST: \$80 residents / \$96 non-residents

INSTRUCTOR: Margie Arm and the East Coast Power

*minimum 8, maximum 14

Cupcake Decorating

WHEN: Saturday, April 27

TIME: 2:00pm – 4:00pm

AGES: 9 - 13 year olds

WHERE: Community Room

COST: \$42 residents / \$50 non-residents

INSTRUCTOR: Kitchen Wizards Instructor

*minimum 6, maximum 18

Check warwickrec.com for more information.

Let us be your
LOCAL SOURCE for trusted news

Experience our outstanding, award winning journalism that delivers local news and reliable coverage you'll want to read.

Our value extends beyond the news. Our newspaper, website and apps are a resource for everyone in the community.



You can enjoy limited free articles per month, but why not have
24/7 access anytime,
anywhere to news you can trust?

We're worth it!

Get unlimited access today!

theintell.com/subscribeNOW

TheIntelligence

**Warwick
Tree Service Inc.**

P.O. Box 2551 • Warminster, PA 18974



Ken Haug

- Removal
- Pruning
- Stump Grinding
- Fully Insured

(215) 491-9445

(215) 675-4797



ADULT PROGRAMS

Warwick Township Zumba

Ditch the workout and join the party! Zumba is a Latin inspired easy-to-follow, calorie burning, dance fitness party. It will energize you, sculpt you, and make you smile. This party is designed for all ages, shapes, sizes and fitness levels. The best part is: **NO DANCE EXPERIENCE NECESSARY!** Just have fun. The cost includes 8 weeks, unless otherwise noted.

MONDAY & FRIDAY DAY ZUMBA:

WHEN: **Session 1:** Mondays, March 25 – May 13
Session 2: Fridays, March 22 – May 17 (no class 4/19)
Mini Session 1: Mon, May 20 – June 17 (4 weeks)
Mini Session 2: Fri, May 24 – June 14 (4 weeks)
TIME: 9:00am – 9:55am **WHERE:** Community Room
AGES: 18 years and older
COST: \$64 res (\$32 for mini session)
 \$76 non-res (\$38 for mini session)
INSTRUCTOR: Kimberly Seidel
 *minimum 5, maximum 15



TUESDAY NIGHT ZUMBA:

WHEN: Tuesday, March 19 – May 7
Mini Sess 1: Mon, May 14 – June 18 (6 weeks)
TIME: 7:00pm – 7:55pm
WHERE: Community Room
AGES: 18 years and older
COST: \$64 res (\$48 for mimi session)
 \$76 non-res (\$58 for mini session)
INSTRUCTOR: Kimberly Seidel
 *minimum 5, maximum 15



BEGINNER'S OIL PAINTING CLASS

NEW

This class is an introduction to the process of oil painting. Learn how to start a painting, organize a palette, mix colors and create texture using a range of techniques and exercises. * a list of supplies will be emailed to you once registered.

WHEN: Tuesdays, March 19 – April 23
TIME: 6:30pm – 8:00pm **WHERE:** Community Room #2
AGES: Adult - Senior
COST: \$270 residents / \$320 non-residents
INSTRUCTOR: David Stahl
 *minimum 4, maximum 6

Men's Open Basketball

Grab your buddies and come play in some friendly pick-up games of basketball at Bridge Valley Elementary School. You must pre-register at the Township Building; no registrations will be taken at the school. **FILLS FAST, so register EARLY!!!!!!**

WHEN: **Session 1:** Mondays, February 11 – June 3 (no class 2/19, 2/25, 4/22 & 5/27)
Session 2: Wednesdays, February 31 – June 5
TIME: 8:00pm – 10:00pm
WHERE: Bridge Valley Elementary School
AGES: 18 and up
COST: **Session 1:** \$56 residents/\$68non-res
Session 2: \$68 residents/\$80 non-res
 *minimum 10, maximum 23



CRAILS RUNNING COMPANY PROGRAMS

NEW

Have you ever wanted to do a **5K, 5 mile run OR a Half Marathon**, but don't know where to start? Crail's Running Company is proud to partner with Warwick Township to offer the following race experiences in 2019! Join Coach Kevin to prepare for either the **Doylestown 5K Race** on May 25 OR the **No Bully 5- Mile Run** on June 9 OR **Philadelphia Rock and Roll Half Marathon** in September. Why join Crail's Running Company? We provide more than just a training plan, we go along with the journey with each of our runners, whether you are just starting or have been running for years, we take care of it all for you! We register you for the race, pick up your race packet and bib, provide a pre-race meet up, and post-race celebration. Included with each experience:

- Personal 1 on 1 consultation with Coach Kevin to discuss your goals and challenges.
- Personalized training plans based on your needs and goals
- Two group training runs per week at convenient time for those with busy schedules
- Weekly running tips, accountability and encouragement
- Crail's Running Company T-shirt!

ALL LEVELS OF RUNNERS OR WALKERS ARE WELCOME!

WHEN: Start on Saturday, March 16
WHERE: Community Park at Meyer Way
AGES: All Ages
COST: **Doylestown 5K** - \$170 per person
No Bully Run - \$200 per person
Philadelphia ½ Marathon- \$255 per person

Warwick Running Club

NEW

Tired of walking or running alone? Want to meet new people? Starting Saturday, March 9, in partnership with Warwick Township, Crail's Running Company is offering a **FREE** group run every Saturday at Community Park at 8 am. All walkers and runners are welcome! This is a great way to meet your neighbors! Registration is required.

WHEN: Every Saturday starting March 9
TIME: 8:00am **WHERE:** Community Park at Meyer Way
AGES: 9 to 99
COST: FREE, but please pre-register at www.warwickrec.com
INSTRUCTOR: Kevin Crail

Competitive Co-Ed Open Volleyball

This program is an opportunity for skilled players, levels B+ to A, to play in competitive games. Minimum enrollment must provide for two four person teams. You must pre register, no registrations will be taken at the school. **SKILLED PLAYERS ONLY, PLEASE!**

WHEN: Thursdays, March 7 – May 9 (no class 4/18)
TIME: 7:00pm – 9:00pm **WHERE:** Tamanend Middle School
AGES: 18 and up
COST: \$50 residents / \$60 non-residents
INSTRUCTOR: Gary Nice
 *minimum 8, maximum 30



ZEN 10 – 4 WEEK SPRINT

NEW

The Zen Fitness Challenge is unlike any other fitness class! You'll work on fitness, nutrition and motivation. This special 4 week session is designed to get people faster results, in a really healthy and positive way. The goal is that in just 4 weeks we get to help propel you to a new, healthy lifestyle.

WHEN: Monday - Friday
WHAT: Intraval, Tabata, Weights, Static Stretches, Pilates, Kickboxing
TIME: 5am, 6am, 7am, 8 am workout repeated 4x's each day
WHERE: Action Karate, 2235A York Rd, Jamison, PA
AGES: Teen - Adult
COST: \$79 residents / \$97 non-residents



The CORNERSTONE Clubs

Take Cornerstone classes without having to join!

WHEN: All these run 8 weeks:
April 1 – May 24
WHERE: Cornerstone Warrington
865 Easton Rd, Warrington, PA 18976
COST: \$69 residents (unless specifically stated)
\$83 for non residents

ADULT CLASSES:

Group Exercise Pass

Use the Group Exercise Class Card for 6 classes to try a variety of classes at Cornerstone Fitness and Spa. Passes can be used for any class that is included in membership and cannot be used for classes that require an extra fee. Try Yoga, Water Fitness, Spinning and more! Go to: <http://www.cornerstoneclubs.com/> to see the schedule!

Yoga Gently

A softer, gentler approach to a yoga practice. Appropriate for all levels, including beginners and seniors who can get up and down from the floor without assistance.

WHEN: Fridays, starting April 5
TIME: 10:00am – 11:00am



Indoor Cycling – Scenic Guide Ride

Awesome music and great instructors set the pace for this terrific aerobic workout on stationary bikes. Climb hills, sprint, race and more in a group setting – fun and challenging whether you are a new rider or experienced cycling enthusiast. For all fitness levels.

WHEN: Mondays, starting April 1
TIME: 6:00pm – 6:45pm



Yin Yoga

A meditative practice of long-held postures, designed to complement the more active (Vinyasa) style practices. This class opens the body to become more flexible while energizing the organ meridians. Appropriate for all levels.

WHEN: Tuesdays, starting April 2
TIME: 7:30pm – 8:30pm

Chair Fit

Get fit with the support of a motivating team and a chair. This class utilizes low impact, chair-based cardio, along with some strength work using bands, light weights, and body weight. This class provides just enough support and simplicity to be the perfect exercise prescription for seniors, those who may be returning to exercise after an injury, or adults looking for a change from a more sedentary lifestyle. *For all fitness levels.*

WHEN: Fridays starting April 5
TIME: 10:30am – 11:30am

T'ai Chi

Calm the mind and slow the body in this traditional T'ai chi program. Each class involves a series of movements performed in a slow, focused manner and accompanied by deep breathing. Postures flow into the next without pause, ensuring that your body is in constant motion. *Suitable for all levels.*

WHEN: Saturdays starting April 6
TIME: 9:15am – 10:15am



TRIPS

NYC and the 9/11 Museum

NEW

New for 2019! Join Doylestown & Warwick Townships for this brand new trip to visit New York City and the 9/11 Museum. The museum, which opened to the public in May, 2014, features 110,000 square feet of exhibition space located at the site of the World Trade Center. Through multimedia displays, archives, narratives and a collection of monumental and authentic artifacts, it is the mission of the museum to tell the story of the events of 9/11. This trip includes timed tickets to the museum, luxury coach transportation and driver tip, and free time to walk around, eat and/or shop in New York City.

WHEN: Friday, April 26
TIME: Meet at 7am, bus leaves at 7:15am SHARP! We will stop to pick up Doylestown by 7:30am. (return home approx. 7pm)
WHERE: Meet at the Warwick Township building
COST: \$99 per person, includes bus, driver tip and admission into the museum.
\$95.50 for ages 65 and up



KNOW YOUR MEDICARE OPTIONS

During this **free** educational seminar, you will learn:

- »»»➔ How Medicare works and what it covers
- »»»➔ How Part "D" prescription cards work and how pick the right one for you
- »»»➔ The differences between Medicare supplements and Medicare Advantage plans

Have your questions answered so you can make the right choice when planning for Medicare or Medicare Advantage decisions.

Registration is required for this program and walk-ins will be accepted. You can go to www.warwickrec.com, create an account and register for the program listed under Seniors or call the Parks and Recreation Department.

WHEN: Thursday, May 16

TIME: 6:30pm-8:00pm

WHERE: Warwick Township Building Community Room

AGES: Adults 50+

COST: FREE

INSTRUCTORS: Steve Perlman, DelVal Senior Advisors,
Independence Medicare
Planning Specialist

Part C



Part D

CREMATION SHOULD NOT BE OUTSOURCED



Most funeral homes use a third-party contract crematory. Varcoe-Thomas assures every step of care for your loved one is managed within our private facility. If you choose cremation, let our family care for your family.

Jason "Oz" Oszczakiewicz
Owner/Supervisor

*Serving Families with Compassion,
Respect & Professionalism Since 1879*

215-348-8930



State Of The Art Crematory Now On Site

344 North Main Street
Doylestown, PA 18901

www.varcoethomasfuneralhome.com

MY LIFE MY HEALTH –

Living a Healthy Life with Chronic Conditions

My Life, My Health is an evidence based Chronic Disease Self-Management Program. This workshop, written by Stanford University, is offered two-and-a-half hours, one day a week for six weeks in community settings such as senior centers, churches, libraries, etc. People with different chronic health problems attend together. Through mutual support and success, participants build confidence in their ability to manage their health and maintain active and fulfilling lives.

The Chronic Disease Self-Management Program meets weekly for 6 sessions to discuss:

- Managing symptoms
- Medication “how-to”
- Working with your healthcare team
- Setting weekly goals
- Effective problem-solving
- How to relax & handle difficult emotions
- Tips for eating well and increasing activity
- Techniques to help manage fatigue & pain
- Effective communication
- Getting a good night’s sleep



Registration is required for this program and no walk-ins will be taken. Anyone with a chronic condition or is a caregiver for someone with a chronic condition is welcome to attend. Attendance at all six workshops is highly recommended.

This program is being offered by the Bucks County Area Agency on Aging (BCAAA) and you can register by going to <https://warwick-cdsmp.eventbrite.com> or by calling the BCAA main number at 267-880-5700 and ask to register for the My Life My Health Workshop at Warwick Township.

Get Healthier!

WHEN: Thursdays, March 14 – April 18

TIME: 12:30pm-3pm

WHERE: Warwick Township Building Community Room

AGES: Adults 50+

COST: FREE

INSTRUCTORS: Certified PA Department of Aging Leaders



SPRING SPECIAL EVENTS 2019

24th Annual Egg Hunt

Celebrate Spring with Warwick's Egg Hunt sponsored by Hatboro Federal Bank. Bring your children to Community Park for an afternoon of family fun as the kids join their age group and scour the park for eggs (each with a candy surprise!) We also have 5 "special" prizes in each age group for those who find the golden ticket. The Bunny will also be there for special photos! *Please bring your own camera and your own basket for eggs.

WHEN: Saturday, April 13, 2019
TIME: 1 pm (starts promptly! - we stagger the age group starts for those with multiple children)

WHERE: Community Park, Field 1 – behind large pavilion
AGES: 2 – 10 (broken down in age categories)

Warwick Township's 8th Annual Spring Cleaning Flea Market

Come sell or shop! Clean out that house and make money doing it. Your trash could be someone else's treasure. Or shop: There is always something for everyone. Mom will find books, clothing or jewelry. Dad will love finding some antiques, shoes or maybe a tool or two. The kids will delight in lots of clothing, books and toys!



VENDORS: Pre-register by the close of the day on April 26 is REQUIRED. Sorry, this event is limited to residential (non-businesses) only!

WHEN: Saturday, May 4, 2019

TIME: 8am – 12 pm (vendors can come set up at 7am)

WHERE: Community Park

COST: Vendors - \$15 (tables available for an additional \$10.)

SHOPPERS: FREE

Register at www.warwickrec.com or call Sarah at 215-343-6100 x204. Space is first limited and will be given out on a first come/first serve basis.

DISCOUNTED TICKETS



The Parks and Recreation Department offers discounted tickets throughout the year. You can purchase discount movie tickets, year round, for \$9.50 per ticket. These tickets are available for use at all Regal Cinemas, United Artists Theatres and EDWARDS Theatres. Tickets are valid for all show times WITH NO RESTRICTIONS. Movie tickets are perfect for birthday gifts, holiday gift, thank you gifts, employee incentives, etc.



We also offer discount amusement park tickets. We typically receive our tickets by late April and they are available until the end of August. You can purchase tickets for sites such as Adventure Aquarium, Camelbeach, Dorney Park, Dutch Wonderland, Hershey Park, Knoebels, Longwood Gardens, Morey's Piers, Philadelphia Zoo, and Six Flags Great Adventure.

All tickets are sold at the Warwick Township building, 1733 Township Greene, Jamison, PA 18929 during normal business hours, Monday – Thursday, 8am to 4pm and Friday, 7am to 3pm. We suggest you call ahead to make sure the desired tickets are in stock. Cash, check AND credit cards (VISA & MASTERCARD) accepted. Please call (215) 343-6100 for more information.



JEWELS THAT MAKE UP WARWICK'S CROWN

Warwick Township is a community made up of a variety of developments. Each development has its own unique style. As you drive through the township, you will pass many of these small neighborhoods that make our Township amazing. Where do you live? Hidden in the jumbled letters below, is a list of many of our Warwick Township developments. How many of our jewels can you find?

I	S	X	X	A	S	A	V	Y	E	E	H	A	C	B	Q	X	S	T	W	S	Z	G	X	K	S	M	S	C	G
R	E	D	B	G	K	E	O	X	G	S	O	E	R	L	W	N	F	O	T	D	H	P	M	Y	G	D	C	B	N
Z	T	A	N	Y	X	R	T	D	W	K	A	I	R	S	A	B	H	R	X	N	W	A	S	O	N	T	T	H	N
X	A	M	R	O	K	Y	I	A	G	T	D	H	W	I	G	I	Z	H	L	A	V	D	E	O	I	A	V	W	Z
A	T	Y	I	T	P	R	N	C	T	G	X	E	C	B	T	O	I	L	P	L	I	C	X	R	D	J	W	L	K
O	S	H	O	F	L	N	C	N	E	S	E	P	B	N	P	A	I	L	Y	D	B	T	U	C	I	P	X	U	A
H	E	W	C	L	R	D	E	V	R	T	E	F	X	Y	O	M	G	B	V	O	D	S	K	H	R	M	H	O	B
B	N	B	I	C	B	H	A	D	B	B	H	B	A	Y	K	T	M	E	Y	O	O	D	D	A	R	J	T	W	N
G	H	M	V	X	S	L	U	R	D	B	W	G	U	C	I	G	P	B	C	W	M	O	K	R	E	I	V	I	D
O	G	N	L	Y	L	S	I	V	S	I	Y	K	I	L	V	O	C	M	C	R	H	O	M	D	K	H	Z	N	F
E	I	A	N	E	L	A	B	A	A	U	H	W	Q	P	C	M	D	X	A	F	E	W	P	V	C	O	B	D	X
T	E	U	Y	X	R	E	V	D	H	W	R	T	X	W	Y	Y	G	H	D	H	C	E	F	A	K	F	Y	R	N
Z	R	B	S	W	E	I	V	N	I	A	T	N	U	O	M	M	R	T	X	W	G	L	K	L	W	S	M	U	Q
L	E	G	I	A	S	D	N	V	W	E	I	M	V	A	L	P	S	T	B	S	P	T	M	L	R	G	X	S	D
L	V	C	N	J	B	A	S	W	R	V	H	E	X	L	E	S	Z	N	N	G	R	S	M	E	F	Z	G	H	U
O	O	N	M	U	A	H	H	L	I	Y	N	I	O	J	U	I	B	W	S	U	X	E	U	Y	M	O	G	A	C
Z	S	P	T	B	R	W	T	X	X	T	C	N	B	E	Z	K	J	W	R	I	O	N	F	W	T	T	H	U	Y
Q	K	I	Z	Z	J	R	P	T	A	I	K	W	X	B	E	X	H	M	O	J	W	C	Y	H	B	A	F	J	C
D	G	O	X	U	K	S	E	V	G	B	C	O	U	N	T	R	Y	C	R	O	S	S	I	N	G	K	V	N	H
G	V	A	J	T	K	F	E	E	U	E	X	V	I	A	U	F	G	J	G	G	D	S	M	R	X	E	A	O	A
S	B	O	S	T	A	V	P	L	D	E	R	K	Q	Z	O	W	E	B	A	U	F	F	F	Z	Z	Z	D	O	S
J	T	L	E	I	Q	T	C	Q	C	G	H	B	S	V	K	I	F	R	J	M	M	A	I	Q	K	N	T	H	T
E	J	C	U	E	E	Y	D	I	U	Y	Q	Y	B	B	U	F	H	N	H	M	I	N	M	E	B	J	G	G	O
T	K	U	U	U	R	N	C	I	J	O	W	O	D	H	E	Q	M	W	T	B	O	S	O	N	L	G	H	C	V
P	C	Y	V	T	C	O	U	N	T	R	Y	H	U	N	T	O	Z	Y	V	T	S	P	O	N	K	D	P	I	E
I	L	A	N	I	M	R	E	G	C	C	R	E	E	K	W	O	O	D	H	G	O	K	X	N	E	A	P	V	R
X	J	U	Z	Q	T	D	Z	X	P	Y	Y	F	F	R	D	S	T	S	I	R	W	I	V	W	H	M	A	D	M
W	O	A	E	R	K	Z	S	A	Y	W	V	R	Z	Y	E	H	A	Q	T	S	B	L	L	M	G	U	L	S	I
C	C	I	O	Q	W	W	C	B	T	Y	Q	B	C	B	C	T	W	O	L	L	O	H	K	R	A	D	N	F	L
Q	A	F	F	L	F	X	L	X	O	B	U	R	A	M	K	R	C	O	Q	A	H	N	H	P	A	A	B	T	L

ASHTON • BRIDGE VALLEY • COUNTRY CLUB ESTATES • COUNTRY CLUB KNOLL • COUNTRY CROSSING • COUNTRY HUNT • CREEK WOOD • DARK HOLLOW • DEER RUN • GERMINAL • HAMPTON CHASE • HERITAGE CREEK • HIDDEN POND • JAMISON HUNT • MILLRIDGE • MOUNTAIN VIEW • NESTLE WOODS • ORCHARD VALLEY • RIDINGS • SOVEREIGN ESTATES • STOVERMILL • SWEETBRIAR • WARWICK MILL • WINDRUSH • WOODFIELD • WOODLANDS • YORKTOWN

Calling All Book Lovers



We are still welcoming interested members in the newly established Warwick Book Club, A Novel Bunch.

Our meetings are held at 1 p.m. on the second Wednesday of each month at the Warwick Township building. We generally plan on spending 2 hours discussing the book of the month and socializing. The next meeting will be held on Wednesday, March 13, 2019.

If you are interested in sharing a delightful afternoon with others who love reading and socializing as much as you, please contact Elaine Fitt at ebfitt@verizon.net, or (215) 913-4379 for additional details. We would love to have you join us and we look forward to hearing from you.

Spray Pole Information

The spray pole in the community park will open after Memorial Day on Tuesday, May 28, 2019.

The hours of the spray pole are:
10am-4pm and 6pm-9pm, 7 days a week.



PLAYGROUND SAFETY

A quick checklist for parents

Place this list in a prominent area of your home for quick reference. Then, before your children head out the door for the playground, check that:

☐ **Supervision is present, but strings and ropes aren't.**

Adult presence is needed to watch for potential hazards, observe, intercede and facilitate play when necessary. Strings on clothing or ropes used for play can cause accidental strangulation if caught on equipment.

☐ **All children play on age-appropriate equipment.**

Preschoolers, ages 2-5, and children ages 5-12, are developmentally different and need different equipment located in separate areas to keep the playground safe and fun for all.

☐ **Falls to surface are cushioned.**

Nearly 70 percent of all playground injuries are related to falls to the surface. Acceptable surfaces include hardwood fiber/mulch, pea gravel, sand and synthetic materials such as poured-in-place, rubber mats or tiles. Playgrounds surfaces should not be concrete, asphalt, grass, blacktop, packed dirt or rocks.

☐ **Equipment is safe.**

Check to make sure the equipment is anchored safely in the ground, all equipment pieces are in good working order, S-hooks are entirely closed, bolts are not protruding, there are no exposed footings, etc.



Checklist is from the National Program for Playground Safety (NPPS) at www.uni.edu/playground/



SUMMER CAMP REGISTRATION INFORMATION

Registration for ALL summer camps begins on Wednesday, May 1. The best and easiest way to register is to go to the website for the Parks and Recreation Department (www.warwickrec.com). You must create an account before you can register for a program. You can also register in person at the Township Administration building during normal business hours, 8am-4pm, Monday through Thursday and 7am-3pm on Fridays.

WE WILL BE DOING THE SAME FOR TEEN CAMP REGISTRATION AGAIN THIS YEAR. REGISTRATION FOR RESIDENTS WILL BEGIN AT 8AM ON MAY 1 AND NON-RESIDENTS WILL BE ABLE TO REGISTER STARTING AT 9AM. WE HAVE PUT THIS IN PLACE TO ALLEVIATE THE INFUX OF REGISTRATIONS ALL AT ONE TIME. THIS WILL BE CLOSELY MONITORED AND IF WE FIND YOU HAVE ADDED A NON-RESIDENT TO YOUR ACCOUNT OR MADE YOUR ACCOUNT A RESIDENT ACCOUNT, YOU WILL BE PULLED FROM THE PROGRAM AND WILL ONLY BE CONSIDERED TO BE PUT BACK IN AFTER 1 WEEK FROM MAY 1.

All children must be the age or going into the grade specified before the start of the program, **NO EXCEPTIONS!** There is no PRO-RATING for any of our camps or programs. Refunds must be requested at least 2 weeks prior to the start of the camp.

WARWICK DAY CAMP INFORMATION

For more Day Camp information, visit the Parks and Recreation website. Field trips ARE STILL BEING BOOKED. We will be swimming again, every Wednesday, at the swim club in Warrington. Half day is also available and includes the trip for the week. Parents can download a Frequently Asked Questions manual from our website that helps answer any questions you may have. Go to www.warwickrec.com, click on the Activities tab on the left and find Day Camp for more information. **THERE IS NO PRO-RATING OF THE WEEKLY COST.**

WHEN: Monday – Friday
Session 1: June 24 – June 28
Session 2: July 1 – July 5 (no camp on July 4)
Session 3: July 8 – July 12
Session 4: July 15 – July 19
Session 5: July 22 – July 26
Session 6: July 29 – August 2
Session 7: August 5 – August 9
Session 8: August 12 – August 16

TIME: 8:30 am – 4:30 pm FULL DAY or
 8:30 am – 12:30 pm HALF DAY
WHERE: Bridge Valley Elementary
AGES: 6 – 12 year olds (no exceptions)

COST:
REGISTERING BETWEEN MARCH 1 AND APRIL 30:
FULL DAY: \$170 per week for residents (\$140 for Week 2)
 \$200 per week for non-residents (\$165 for Week 2)
HALF DAY: \$110 per week for residents (\$95 for Week 2)
 \$130 per week for non-residents (\$110 for Week 2)

REGISTERING ON OR AFTER MAY 1:
FULL DAY: \$190 per week for residents (\$160 for Week 2)
 \$220 per week for non-residents (\$185 for Week 2)
HALF DAY: \$130 per week for residents (\$115 for Week 2)
 \$150 per week for non-residents (\$130 for Week 2)
 *minimum 30, maximum 60 per week

WARWICK TEEN CAMP

This active camp embarks on 4 Full Day Trips each week. Trips range from paintball, the beach, waterparks, amusement parks and even whitewater rafting. The campers will be gone from the site for the whole day. Campers have a lot of freedom in this camp and they learn to be responsible young adults. Times for the trips will vary, but the majority of the trips leave every morning between 8am and 9am and return home between 5pm and 7pm. We want to maximize the time at each site and with some locations further than others, it makes it difficult holding onto certain times. Register early as there are only 44 spots each week and it fills up quick! **THIS IS A RAIN OR SHINE CAMP AND THERE WILL BE NO REFUNDS!!!!** If we encounter inclement weather, alternative trips may occur. **TRIPS ARE STILL BEING BOOKED.** Transportation is by school bus. Check www.warwickrec.com for more information.

WHEN: Monday - Thursday
Session 1: JULY 8 - 11
Session 2: JULY 15 - 18
Session 3: JULY 22 - 25
TIME: 8 am - 6 pm (WILL VARY DEPENDING ON TRIP)
WHERE: Guinea Lane Park
COST: \$240 per week residents
 \$285 per week non-residents
AGE: 12 - 15 year olds
 *35 minimum per week, 44 maximum per week

REGISTRATION FOR RESIDENTS WILL BEGIN AT 8AM ON MAY 1 AND NON-RESIDENTS WILL BE ABLE TO REGISTER STARTING AT 9AM. WE HAVE PUT THIS IN PLACE TO ALLEVIATE THE INFUX OF REGISTRATIONS ALL AT ONE TIME. THIS WILL BE CLOSELY MONITORED AND IF WE FIND YOU HAVE ADDED A NON-RESIDENT TO YOUR ACCOUNT OR MADE YOUR ACCOUNT A RESIDENT ACCOUNT, YOU WILL BE PULLED FROM THE PROGRAM AND WILL ONLY BE CONSIDERED TO BE PUT BACK IN AFTER 1 WEEK FROM MAY 1.



PRESCHOOL CAMPS

“Let’s Get Messy” Playtime

Parents and children join us for this special camp mirrored directly from Miss Sarah’s Let’s Get Messy Playtime. This 5 day camp will provide your little one with all the accessories to GET MESSY without you cleaning up! We will dabble in paint, dirt, shaving cream, chalk, beads, feathers, pompoms, all types of playdough and much more! Parents must stay the 45 minutes with the child. Please bring a smock for you and your child!

WHEN: Monday, August 5– Fri, August 9 **TIME:** 10:00am – 10:45am

WHERE: Community Room **AGES:** 2-5 years old and a parent

COST: \$40 residents / \$50 non-residents

INSTRUCTOR: Sarah Prebis

*minimum 6, maximum 12

“It’s a Jungle Out There” Preschool Art

The children will enjoy exploring the world inside a jungle. They will learn about the many animals that live in the jungle and make them using a variety of materials. All materials included in price.

WHEN: Monday, June 24 – Friday, June 28

TIME: 10:30am – 11:15am

WHERE: Community Room

AGES: 3-5 years old and a parent

COST: \$70 residents / \$84 non-residents

INSTRUCTOR: Dana Beifeld, certified Art teacher

*minimum 4, maximum 8

**“Down on the Farm” Preschool Art Camp**

The children will enjoy exploring the world inside a farm and all the animals that live there. We will read books and use a variety of art materials to create our farm animals. All materials included in price.

WHEN: Monday, July 8 – Friday, July 12 **TIME:** 10:30am – 11:15pm

WHERE: Community Room

AGES: 3-5 years old and a parent

COST: \$70 residents
\$84 non-residents

INSTRUCTOR: Dana Beifeld,
certified Art teacher

*minimum 4, maximum 8

**Joy of Movement Dance Camp- A Trip Around the World**

Join the instructors from Joy of Movement Dance Center as we take a trip around the world in 5 days! Each dancer will receive their very own passport and “travel” to the Frozen Tundra, Jungle, Desert and more! Dancers will learn movement, flexibility, coordination and gain strength and confidence that can be applied in everyday activities. Each day they’ll create a craft to remind them of the adventure they had. This camp is fun for both boys and girls and is sure to keep your little dancer moving!

WHEN: Monday, June 24 – Friday, June 28

TIME: 10:00am – 12:00pm

WHERE: Community Room / pavilion

AGES: 3-8 years old

COST: \$125 residents / \$150 non-residents

INSTRUCTOR: Joy of Movement’s Miss Sarah

*minimum 5, maximum 12

Junior Multisports Camp**NEW**

Young campers will have blast at the Warwick Junior Sports Camp! Each day will focus on a different sport including soccer, basketball, football, hockey, t-ball and track and field! Campers will engage in age appropriate activities each day that will help them learn the fundamentals and rules of each specific sport. Staff will ensure campers are participating in a well-supervised environment that creates positive, social interactions and emphasizes the importance of sportsmanship. Each child will also receive continuous encouragement that will help build self-esteem. Campers will also play exciting running/group games throughout the week. The Junior Multi-Sports Camp is a highly active camp designed for younger children to have a great time being physically active while simultaneously learning about different sports.

WHEN: June 24 – June 28 **TIME:** 9:00am – 12:00pm

WHERE: Community Park, Field 1

AGES: 3 - 6 year olds

COST: \$110 residents / \$132 non-residents

INSTRUCTOR: Rookie Sports Coach

*minimum 8, maximum 20

**JR. Soccer Program**

It’s never too early to develop a child’s love for athletics. Our Junior Soccer Starters program is the perfect introduction to sport, promoting fine and gross motor skills development and a strong foundation through physical fitness in your child’s most crucial years of development. Children develop the ability to follow directions and face the challenges of early problem solving. Be there with your child to celebrate and discover the joy and excitement of the early successes and milestone achievements. Parent must remain on-site for duration of program.

WHEN: Fri, June 28 – Aug 2 **TIME:** 5pm – 5:40pm

WHERE: Community Park, Field 1 **AGES:** 2 – 3 year olds

COST: \$99 residents / \$120 non-residents

INSTRUCTOR: Total Soccer

*minimum 6, maximum 50

Soccer Stars 1

It’s never too early to develop a child’s love of soccer and athletics. Our Soccer Starters program is the perfect introduction to soccer basics, promoting physical fitness, creating a positive attitude, developing coordination, and sportsmanship. Instructor ratios are kept small to ensure each child gets the much needed individual attention. We know the importance of first getting kids interested and motivated before they are able to absorb the necessary lessons. Thematic games and fun exercises are designed to inspire and challenge young players, but also allow them to meet with successes that keep them interested in learning more. Learning the fundamentals, and developing a love for the game starts here. Kids that start with us have a real advantage as they mature. We believe it is our duty and privilege to get your kids started off right and develop a passion for the game that will last a lifetime. Parent must remain on-site for duration of program.

WHEN: Fridays, June 28 – August 2

TIME: 5:00pm – 6:00pm

WHERE: Community Park, Field 1

AGES: 3 – 4 year olds

COST: \$99 residents / \$120 non-residents

INSTRUCTOR: Total Soccer

*minimum 6, maximum 50





PRESCHOOL CAMPS

T-Birds T-Ball Program

Players ages 3-4 learn the basics of throwing, catching, fielding, batting, and base running, and then apply what they have learned in fun, non-competitive games. Sessions are one hour long, one day per week, and include all instruction and game play in one outing. Parent must remain on-site for duration of program.

WHEN: Wednesdays, June 12 – July 17

TIME: TBD – (either 5:30 – 6:30 OR 6:30 – 7:30 pm.) You will be notified which hour to attend a week prior to start.

WHERE: Hidden Pond Baseball Field

AGES: 3-4 years old

COST: \$80 residents / \$96 non-residents

INSTRUCTOR: Jump Start Sports Group
*minimum 12, maximum 48

Junior Medieval Defense

NEW

Do you have what it takes to defend your castle and maintain your family's honor? Is so, then don your armor and draw your sword for The Engineering of Medieval Times. In this camp, students build their very own castle and then work to defend it by engineering canons and catapults. Become a knight and join us on the quest for glory and justice!

*Please bring a snack

WHEN: Monday, July 29 – Friday, August 2

TIME: 9:00am – 12:00pm

WHERE: Community Room

AGES: 4-7 years old

COST: \$199 residents / \$240 non-residents

INSTRUCTOR: Engineering For Kids Instructors
*minimum 8, maximum 16

JR Aerospace Engineering: Taking to the Skies

NEW

The JR Aerospace Engineering classes introduce our youngest engineers to fundamental concepts of aircraft and spacecraft design. Through open and focused exploration, students explore and construct airplanes, rockets, helicopters and more! *Please bring a snack.

WHEN: Monday, July 15 – Friday, July 19

TIME: 9:00am – 12:00pm

WHERE: Community Room

AGES: 4-7 years old

COST: \$199 residents /
\$240 non-residents

INSTRUCTOR: Engineering For Kids
Instructors

*minimum 8, maximum 16



SCHOOL AGED CAMPS

Multisports Camp

NEW

Young campers will have blast at the Warwick Sports Camp! Each day will focus on a different sport including soccer, basketball, football, hockey, t-ball and track and field! Campers will engage in age appropriate activities each day that will help them learn the fundamentals and rules of each specific sport. Staff will ensure campers are participating in a well-supervised environment that creates positive, social interactions and emphasizes the importance of sportsmanship. Each child will also receive continuous encouragement that will help build self-esteem. Campers will also play exciting running/group games throughout the week. The Multi-Sports Camp is a highly active camp designed for younger children to have a great time being physically active while simultaneously learning about different sports.

WHEN: June 24 – June 28

TIME: 9:00am – 3:30pm

WHERE: Community Park, Field 1

AGES: Grades 1 - 6

COST: \$150 residents / \$180 non-residents

INSTRUCTOR: Rookie Sports Coach

*minimum 8, maximum 20



JNB

Nick
Owner/Operator

Tues -Thurs: 10-7 / Fri: 10-6 / Sat: 9-2

SALON LLC
A FULL SERVICE HAIR SALON

2581 York Rd. Suite D
Jamison, Pa 18929-1067
215-918-2700

(Rte. 263 just a half mile
north of Almshouse Rd.)

Jamison's Best Kept Secret!
NEW CLIENTS RECEIVE
\$5 off Adult Haircut
\$10 off Any Color Service

Best by appointment

Thank you for the Opportunity!



SCHOOL AGED CAMPS

Apprentice Engineering: Up, Up & Away **NEW**

Is mankind ready to inhabit the moon? With a little help from Engineering for Kids students, humans will be prepared to take up residence by the end of the week! Students will collaborate with their Space State Teams to create the safest and most effective community on the moon. Which team will earn enough Astro-Points to be declared the winner?

*Please bring a snack.

WHEN: Monday, July 15 – Friday, July 19

TIME: 12:30pm – 3:30pm

WHERE: Community Room **AGES:** 8 – 12 year olds

COST: \$199 residents / \$240 non-residents

INSTRUCTOR: Engineering For Kids Instructors

*minimum 8, maximum 16

**Apprentice Engineering of Medieval Times** **NEW**

In medieval times, there were a huge number of engineering innovations. Crossbows, drawbridges, towers, cranes, the compass, and more were invented during those times. The lands then were ruled by feudal courts in a castle, with each castle having a great deal of land around it that was ruled by the lords and ladies of the castle. Because owning land meant more power, many lords and ladies went to battle with other lords and ladies, trying to take their castle and control their land. This led to many incredible devices being engineered, such as catapults. Students will split into groups forming their own feudal courts of lords and ladies. They will try to beat out the other teams in various challenges to show their prowess and be crowned king and queens of the land with the Engineering for Kids Crown.

*Please bring a snack.

WHEN: Monday, July 29 – Friday, August 12

TIME: 12:30pm – 3:30pm

WHERE: Community Room **AGES:** 8 – 12 year olds

COST: \$199 residents / \$240 non-residents

INSTRUCTOR: Engineering For Kids Instructors

*minimum 8, maximum 16

Arts and Craft Camp

Come and get creative for a week!!! We will be doing multiple projects each day. You will be tie-dyeing, painting, sculpting, gluing, cutting and more! *Please bring snack, all materials are included in price.

WHEN: Monday, July 22 – Friday, July 26 **TIME:** 9:00am – 12:00pm

WHERE: Community Room **AGES:** 6 – 12 year olds

COST: \$125 residents / \$150 non-residents

INSTRUCTOR: Sarah Prebis

*minimum 6, maximum 15

Pottery Design Camp

In this week long camp your child will have the opportunity to build and create works of art with their hands. The first half of the day they will be exploring with terracotta and the second half of the day exploring with modeling clay (oil based.) Everyday they will be learning about hand building and glazing techniques. Some of their options in terracotta are custom sneakers, dragons, and feathers with extra time to create something unique to them. With the oil based clay they can attach their creations to a carabiner clip and necklace. Please bring a light snack and drink. Pick up for all fired work will be within 10 days from the last day of camp. For more information please contact potteryworksmobile.com

WHEN: Monday, August 12 – Friday, August 16 **TIME:** 9:00am – 12:00pm

WHERE: Community Room **AGES:** 5 years old and up

COST: \$195 residents / \$240 non-residents

INSTRUCTOR: Pottery Mobile

*minimum 10, maximum 20

Build and Program Awesome Robots **NEW**

You will have fun and success as you build robots and program them for action. Your robots will use motors and sensors to do what you want them to do whether it's a race car, a Ferris wheel, a construction crane or something else. By Friday, you will make a robot from your imagination using everything you have learned! *Please bring a snack
www.computerexplorers.com

WHEN: Monday, July 15 – Friday, July 19

TIME: 9:30am – 11:30am

WHERE: Community Room #2

AGES: 9 – 11 year olds

COST: \$180 residents / \$215 non-residents

INSTRUCTOR: Computer Explorers

*minimum 6, maximum 12

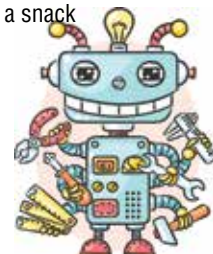
**Design and "Ride" your own Roller Coasters** **NEW**

You will build roller coasters with different kinds of loops, speeds, cars, etc. You will experience what it feels like to ride in your coasters and to watch the rides from outside. What will happen if the speed in a specific curve is too fast? What if the ride is very steep and needs more speed or a different type of car? Find out in this amazing camp! ** Please bring a snack. www.computerexplorers.com

WHEN: Monday, August 12 – Friday, August 16

TIME: 9:30am – 11:30am

WHERE: Community Room #2

AGES: 7 – 10 year olds

COST: \$180 residents / \$215 non-residents

INSTRUCTOR: Computer Explorers

*minimum 6, maximum 12

Broadway/ Pop Camp

Find out if you have a hidden talent or what it takes to be the next STAR! This week-long camp will teach the basics of vocal control, breathing, posture, confidence, acting and most importantly - HAVING FUN WHILE SINGING!! Everyone will be able to pick out songs and receive their own song CD. You don't need to be able to read music! Program will culminate in an "Idol" show on Friday. Registration required 1 week before camp starts to allow for participants to pick out their music pre-camp at Absolute Music School, 244 East County Line Road, Hatboro. Students can call 215-266-1061 to set up a time or email to singblonde35@aol.com. Participants must print out their song lyrics and bring them to camp each day in a binder or folder.

WHEN: **Session 1:** July 8 - 12

Session 2: July 15 - 19

Session 3: July 22 - 26

Session 4: August 5 - 9

TIME: **FULL DAY:** 9:00am – 4:00pm

HALF DAY: 9:00am – 12:00pm

WHERE: Absolute Music School in Hatboro

AGES: 7 – 17 year olds

COST: \$220 residents (1/2 day \$110)

\$260 non-residents (1/2 day \$135)

INSTRUCTOR: Nancy Rodzvic, Absolute Music School

*minimum 6, maximum 15





SCHOOL AGED CAMPS

Soccer Stars 2

This program is a year round instructional-based league that teaches children advanced skills that are developmentally appropriate, and can be introduced and utilized in Mini Soccer. Through instructional game play, participants will refine body awareness and movement, reinforce social and listening skills, and build on the concept of team play and cooperation. Each one hour session consists of a 10 minute warm up game, one move of the day or skill from the Total Soccer Skill Builders Curriculum, a Mini Soccer Game (3v3/4v4) with instruction, and a 5 minute cool down and review of the days moves and game play. Players will have an opportunity to learn from the game while receiving instruction from one of our highly qualified staff members.

WHEN: Fri, June 28 – August 2
TIME: 6pm – 7pm
WHERE: Community Park, Field 1 **AGES:** 5 – 6 years old
COST: \$99 residents / \$120 non-residents
INSTRUCTOR: Total Soccer *minimum 6, maximum 50



WARWICK TOWNSHIP SHOTOKAN KARATE PROGRAM

The Warwick Shotokan Karate Club is a member of the American Japanese Karate Association – International (AJKA). We teach JKA Style Shotokan Karate. Shotokan Karate-Do is a Japanese Martial Art of self-defense that focuses not just on the physical aspects of karate, but on the mental aspects as well. The ultimate goal is the perfection of one's self and one's character. The goal at the Warwick Shotokan Karate Club is to develop a well-rounded individual at home, in school, work and in the dojo. Our program is dedicated to developing healthy bodies, sound minds, and self-esteem all balanced with a deep respect for others. The Warwick Shotokan Karate Club will directly support the growth of each student through a variety of classes, progressive challenges, individualized instruction, and opportunities to compete and interact with other martial arts students in the area, around the country, and internationally. There are no contracts to sign and there are no hidden fees. All classes are 8 weeks long. For more Information on the karate program please go to www.warwickshotokan.com or email Sensei Spivack at warwickshotokan@comcast.net



Youth Karate

Ages 4 and above. The Youth Program is developed in such a way as to increase your child's strength, flexibility, agility, balance, endurance, and coordination. Each class will show a marked difference in their self-image and self-confidence levels. Confidence is gained, through hard work and dedication to Karate. Students earn a new belt ranking with the improvement in his or her technique reinforcing their confidence and self esteem.

JOIN AS A NEW STUDENT AND GET ½ PRICE! NO CONTRACTS AND NO HIDDEN FEES!

SUMMER SESSION: (NO CLASSES ON SATURDAYS) June 24 – August 14

COST: \$160 residents / \$192 non-residents

NEW STUDENTS: \$80 res / \$96 non & Uniform

TIME: Monday and Wednesday nights ONLY

Beginner's Class: 6:30pm – 7:15pm • **Open Class (All Ranks):** 7:30pm -9:00pm

*All payments are due prior to the start of the session through the first week. A \$20.00 fee may be imposed on any late payment after the first week of the session.

ADULT PROGRAMS

Warwick Township Zumba

Ditch the workout and join the party! Zumba is a Latin inspired easy-to-follow, calorie burning, dance fitness party. It will energize you, sculpt you, and make you smile. This party is designed for all ages, shapes, sizes and fitness levels. The best part is: **NO DANCE EXPERIENCE NECESSARY! Just have fun!**

WHEN: Tuesdays, July 9 – Aug 27

TIME: 7:00pm – 8:00pm

WHERE: Community Room

AGES: 18 years and older

COST: \$64 residents / \$76 non-resident

INSTRUCTOR: Kimberly Seidel

*minimum 5, maximum 15



Warwick Running Club

Tired of walking or running alone? Want to meet new people? Starting Saturday, March 9, in partnership with Warwick Township, Crail's Running Company is offering a FREE group run every Saturday at Community Park at 8 am. All walkers and runners are welcome! This is a great way to meet your neighbors! Registration is required.

WHEN: Every Saturday

TIME: 8:00am

WHERE: Community Park at Meyer Way

AGES: 9 - 99

COST: FREE, but please pre-register at www.warwickrec.com

INSTRUCTOR: Kevin Crail

The **CORNERSTONE** Clubs**Take Cornerstone classes without having to join!****WHEN:** All these run 8 weeks: June 10 – August 2**WHERE:** Cornerstone Warrington

865 Easton Rd, Warrington, PA 18976

COST: \$69 residents (unless specifically stated) / \$83 for non residents**ADULT CLASSES:****Group Exercise Pass**

Use the Group Exercise Class Card for 6 classes to try a variety of classes at Cornerstone Fitness and Spa. Passes can be used for any class that is included in membership and cannot be used for classes that require an extra fee. Try Yoga, Water Fitness, Spinning and more! Go to: <http://www.cornerstoneclubs.com/> to see the schedule!

Yoga Gently

A softer, gentler approach to a yoga practice. Appropriate for all levels, including beginners and seniors who can get up and down from the floor without assistance.

WHEN: Fridays starting June 14**TIME:** 10:00am – 11:00am**Indoor Cycling – Scenic Guide Ride**

Awesome music and great instructors set the pace for this terrific aerobic workout on stationary bikes. Climb hills, sprint, race and more in a group setting – fun and challenging whether you are a new rider or experienced cycling enthusiast. For all fitness levels.

WHEN: Mondays, starting June 10**TIME:** 6:00pm – 6:45pm**Yin Yoga**

A meditative practice of long-held postures, designed to complement the more active (Vinyasa) style practices. This class opens the body to become more flexible while energizing the organ meridians. Appropriate for all levels.

WHEN: Tuesdays, starting June 11**TIME:** 7:30pm – 8:30pm**Chair Fit**

Get fit with the support of a motivating team and a chair. This class utilizes low impact, chair-based cardio, along with some strength work using bands, light weights, and body weight. This class provides just enough support and simplicity to be the perfect exercise prescription for seniors, those who may be returning to exercise after an injury, or adults looking for a change from a more sedentary lifestyle. *For all fitness levels.*

WHEN: Fridays starting June 14**TIME:** 10:30am – 11:30am**T'ai Chi**

Calm the mind and slow the body in this traditional T'ai chi program. Each class involves a series of movements performed in a slow, focused manner and accompanied by deep breathing. Postures flow into the next without pause, ensuring that your body is in constant motion. *Suitable for all levels.*

WHEN: Saturdays starting June 15**TIME:** 9:15am – 10:15am**Warwick Township Movies in the Park 2019**

We have a FANTASTIC line up this year all due to the wonderful sponsors that support this series. All are held on the field behind the Large Pavilion at The Community Park and start approx. 8:45pm (dusk.) Bridge Valley Elementary School will be used in the event of inclement weather. We will be providing a gigantic 16 foot movie screen, amplified sound system and premium projection. All you need to bring is your family, neighbors, blankets or chairs and sit back and enjoy the movie under the stars. Pizza, Popcorn, Water, Soda and Candy will be for sale before and during the movie.

This series was happily sponsored in 2018 by The Goddard School, PECO, Wawa, Warwick Township Police Benevolent Association, CKS Engineers and Grim, Biehn & Thatcher. Check our website at warwickrec.com for movie listings.

Saturday, June 22**Saturday, July 20****Saturday, August 3**

Memorial Park Donations

As Warwick's newest park, Warwick Memorial Park, opens this Spring, you can get in on the action by planting a tree or having a park bench installed.

The information found below serves as a guide for any person, company, or group wishing to make a contribution to the Warwick Township Parks and Recreation Department for our newest park, Warwick Memorial Park.

Trees \$500



Dedicate an ornamental or shade tree in honor of a special person or a special event. You are able to pick the type of tree from an approved list. All trees will have a minimum 3.5" caliper. Donor may select the location with the Director's approval. Cost includes purchase and planting of the tree.

Add a plaque to your tree for an additional \$250. An in-ground, cast bronze plaque, measuring 10.5" x 3", four lines of text, 24 characters/spaces per line.

Once the park is open, there will be more opportunities for any person, company or group to donate. This will include building sponsorship in the new Safety Town.

For further information regarding Gift Donations or to receive an application, please notify the Parks and Recreation Department at any of the following:

(215) 343-6100 • (215) 491-2972 fax • dsharapan@warwick-township.org

Park Benches \$1,000



Remember a loved one or celebrate a joyous occasion with a park bench. Our 6 foot benches are made of recycled plastic. Personalize your bench with an engraved cast bronze 8" x 2" plaque. Plaques may contain text only (no photos or graphics), three lines of text, 18 characters/spaces per line. Donor may select the location with the Director's approval. Cost includes purchase of bench, plaque and installation.



2600 York Road, Jamison, PA 18929 - 215-343-0350 - www.TheBucksclub.com

BUCKS
club

OPEN TO THE PUBLIC

18 HOLE PUBLIC GOLF COURSE - WEDDINGS - CORPORATE EVENTS & MEETINGS
GOLF OUTINGS - LESSONS/DRIVING RANGE - PRO SHOP - SWIM CLUB
MEMBERSHIP OPTIONS

THE BUCKS PUB



PICKLEBALL IN WARWICK

Warwick Township offers pickleball at the courts in Guinea Lane Park (2045 Guinea Lane). We have 6 permanent courts (1-4, A&B) and a seventh court is lined on the tennis court. There are two groups that have permitted use on the courts. You can choose to join one of the groups listed below. Both groups are volunteer run and you would go through the group with any questions. The courts are open to the public during non-permitted times and days.

Some might ask, what exactly is Pickleball? Pickleball is a paddle sport created for all ages and skill levels. The rules are simple and the game is easy for beginners to learn, but can develop into a quick, fast-paced, competitive game for experienced players.

Jamison Pickleball for beginners, socials and intermediates.

Our group consists of anyone (18+) who wants to have fun, socialize and play Pickleball.

The annual fee of \$35 goes directly to Warwick Township Parks and Recreation for the support of the program including facilities, equipment, and supplies.

Season runs April 16th thru October 31st.

Sundays, 3pm – 5pm, courts 1-4 • Mondays, 4:30pm – dusk, courts 1-4, A & B

Thursdays, 4:30pm – dusk, courts 1-4 • Saturdays, 9am – 12pm, courts A & B

Saturdays, 2pm- 4pm, courts 1-4

Fee is \$35 for the season (if new to the sport 1st three sessions free of charge)

For additional information go to MEETUP.com and search for **Jamison Pickleball** or email Kathy Gutierrez at kathyg189@yahoo.com.

Warwick Competitive Pickleball

Our group consists of anyone (20+) who has been evaluated and rated at a 3.5 or higher. You must contact the group to be evaluated.

The annual fee of \$35 goes directly to Warwick Township Parks and Recreation for the support of the program including facilities, equipment, and supplies.

Season runs April 16th thru October 31st.

Tuesdays, 4pm – dusk, courts 1-4, A & B • Fridays, 4pm – dusk, courts 1-4, A & B • Saturdays, 10am – 1pm, courts 1-4

Sundays, 9am-1pm, courts 1-4, A & B

To register go to www.meetup.com/Warwick-Township-Pickleball/. For additional questions contact Gail Weniger at gailweniger140@gmail.com

If you are new to the sport and want to try a class first to gauge your interest, check out the Pickleball classes that the Parks and Recreation Department are running. You can see all the programs at www.warwickrec.com.



**SAVE
the DATE**

June 3 - June 13, 2019

**The 37th Annual
BUCKS COUNTY
SENIOR GAMES**

**BUCKS
COUNTY**

**SENIOR
GAMES**

The seal of Bucks County, Pennsylvania, featuring a shield with a ship and a plow, surrounded by a wreath and the text "BUCKS COUNTY PENNSYLVANIA".

CHANGE IS GOOD

BREAK UP WITH YOUR CURRENT BANK
AND TURN YOUR FROWN INTO A SMILE



Member FDIC • Equal Housing Lender

Here are just few reasons to **CHANGE YOUR BANK** to Hatboro Federal. Contact us today and we will show you how easy it is. Smile - we're better together.

- ✓ Exceptional Service
- ✓ Variety of Account options
- ✓ Free Online Banking
- ✓ Free Online Bill Pay
- ✓ Free Mobile Banking App
- ✓ No fees at over 34,000 ATMs nationwide
- ✓ We support the community you live in
- ✓ And so much more!!



**HATBORO
FEDERAL
SAVINGS**
Established 1941

hatborofed.com

HATBORO :: 215.675.4000
LENDING :: 215.675.4424
WARMINSTER :: 215.672.1010
WARRINGTON :: 215.343.0344
JAMISON :: 215.918.2722

FIRE IS NOTHING TO PLAY WITH.

272 Titus Avenue, Suite LL-1
Warrington, PA 18976
215-792-7162 | CMIFireSprinkler.com



We Care For Your Eyes.

- Comprehensive Eye Exams
- Pediatric Vision Care
- Treatment of Eye Disease
- Computer Eye Strain Exam
- Contact Lenses: All Types
- Full Selection of Designer and Affordable Eyewear
- Most Insurance Plans Accepted
- Day - Evening - Saturday Hrs

**JAMISON
EYE CARE CENTER**
Dennis T. Kwiatkowski, O.D.
Commonwydds Office Campus
2370 York Road, Bldg. E-3
Jamison, PA
215-343-5524
(Behind the First National Bank
of Newtown, Jamison Branch)



Dr. Michael Christiansen, D.M.D.
2191 Meadowview Drive, Jamison, PA 18929

FAMILY DENTISTRY

Specializing In:

- Preventative Oral Health
- The Latest Technology of Restorative Treatments:
Zirconia Crowns, Implants and Veneers
- Chairside or At-Home Teeth Whitening

NO INSURANCE??
Please contact our office
for details regarding
our in-house plan.

215-343-8162



Visit us at
www.drmmichaelchristiansen.com



WARWICK TOWNSHIP
1733 Township Greene
Jamison, PA 18929

PRSR STD
U.S. POSTAGE
PAID
Permit #49
Southampton, PA

LOCAL
POSTAL CUSTOMER

Spring 2019

hometownpress

This Community Newsletter is produced for
the Township of Warwick by **Hometown Press**
(215) 257-1500 • All rights reserved®



To Place An Ad Call Mr. Kim Kriebel At Hometown Press • 267-371-2833



How smart is your home?

Daily programs built around your habits
Smartphone apps that put you in control
Collected data to show you savings

Kenrich Mechanical
Heating & Cooling 215-675-5040

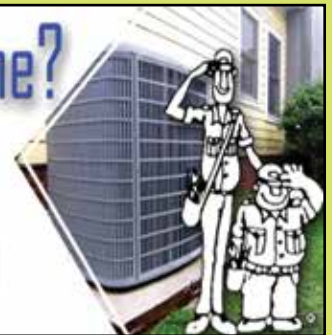

JEM JEWELERS

215-343-3385

1409 Easton Road
Warrington, PA 18976
www.jem-jewelers.com

Irresistible
Fine Quality
Jewelry



LASHBROOK
DESIGN



redefining engaged
GABRIEL
NEW YORK