

Within WARWICK



Spring 2023

The Heart of Bucks County, Pennsylvania



INSIDE

Contact Directory 3
Board of Supervisors 4-5
Thank you to our 2022 Shop
with a Cop Sponsors 6
The Importance of Interconnected
Smoke Detectors 7

Fixit Bike Repair Station 8
Know Your Local Wildlife 8
License Your Dog in PA 10
From the Tax Collector 10
Top Ten Yard Tips to Protect Our
Streams 10

Word Search 11
Park and Recreation
Department 12-17

Welcome to Warwick Township
Visit • our • website • at • www.warwick-bucks.com

*Providing
Affordable,
High Quality
Dentistry
to the Entire
Community*



**Digital X-Rays • Implants
Drill-less Drills**

ALL COSMETIC DENTISTRY INCLUDING:

**Bleaching, Bonding, Veneers, Implants,
All Ceramic Crowns and Bridges,
Invisalign and Tooth Contouring.**

Dr. Susan Plotnick, D.M.D.

1672 Fairway Drive, Jamison, PA 18929

215-343-0900

"MY CHILD
LOVES
IT. I LOVE IT."



WELCOME TO THE GODDARD FAMILY



NOW ENROLLING!



JAMISON

215-491-2100 • GoddardSchool.com



**THE
GODDARD SCHOOL®**
FOR EARLY CHILDHOOD DEVELOPMENT

The Goddard Schools are operated by independent franchisees under a license agreement with Goddard Systems, Inc. Programs and ages may vary. Goddard Systems, Inc. program is Advanced accredited. License #CER-00146793. © Goddard Systems, Inc. 2020



perfacta®
Retractable Fabric Awnings
Manufactured Locally

*The Quality, Reliability
& Experience You Expect*

215-659-5239

www.jmtawnings.com

PA018147



**Bucks County's
Finest Luxury
Townhome Rentals**

Private Entrances

DOYLESTOWN • CHALFONT • PERKASIE • SELLERSVILLE

HERITAGE
Property Management

866.721.5687

HeritagePropertyRentals.com



**PETS STAY
FREE!**

WARWICK TOWNSHIP DIRECTORY

1733 Township Greene, Jamison, PA 18929 • 215-343-6100 – 215-343-4407 fax
www.warwick-bucks.com • Comcast Cable Channel 22 • Verizon Cable Channel 46



IMPORTANT PHONE NUMBERS

Police Emergencies

9-1-1

Police Dispatch (non-emergency) 215-328-8502
Warwick Fire Co. (non-emergency) 215-343-9971
Hartsville Fire Co. (non-emergency) 215-672-9242

Fire Emergencies

9-1-1

Water & Sewer Authority 215-343-3584
or 215-491-0610
Tax Collector – Denise Betts 215-491-0611

BOARDS AND COMMISSIONS

Board of Supervisors

3rd Monday 7pm
Judith A. Algeo, Esq., Chair
John W. Cox, Vice Chair
Edward P. Thompson, Jr., Member

Parks and Recreation Board

Quarterly on 3rd Wednesday 7pm

Financial Advisory Committee

Quarterly and as needed 12pm

Zoning Hearing Board

1st Tuesday, as needed 7pm

Planning Commission

1st Wednesday, as needed 7pm

Tree Committee

Quarterly on 2nd Tuesday, as needed 3pm

Water & Sewer Authority

4th Monday (3rd Monday in May) 7pm

STAFF DIRECTORY

Kyle Seckinger - kseckinger@warwickbucks.gov
Township Manager

Skye Sorresso - ssorresso@warwickbucks.gov
Assistant to the Township Manager

Becki Wilhelm - bwilhelm@warwickbucks.gov
Assistant Township Manager/Director of Finance and Benefits

Brandy McKeever - bmckeever@warwickbucks.gov
Director of Planning and Zoning

Kristen Beach - kbeach@warwickbucks.gov
Zoning Officer

Robert Prato - rprato@warwickbucks.gov
Fire Inspector/Code Enforcement Officer

Grace Dickson - gdickson@warwickbucks.gov
Receptionist/Permits Clerk

Mark Goldberg - warwickpolice@comcast.net
Chief of Police/Emergency Management Coordinator

Mark Rambo - mrambo@warwickbucks.gov
Director of Public Works

Robert Gourley - rgourley@warwickbucks.gov
Assistant Director of Public Works

Dan Sharapan - dsharapan@warwickbucks.gov
Director of Parks, Recreation & Open Space

Erin Long - elong@warwickbucks.gov
Parks and Recreation Program Coordinator

American Funeral Home & Cremation Service

On-Site Crematory

Bucks County's
Oldest Family
Owned and
Operated

Michael A. Socci
Supervisor

Pre-Planning

215-443-7077
24 Hour Service

www.americanfh.net

1859 Stout Dr., Warwick, Pa.



We Care For Your Eyes.

- Comprehensive Eye Exams
- Pediatric Vision Care
- Treatment of Eye Disease
- Computer Eye Strain Exam
- Contact Lenses: All Types
- Full Selection of Designer and Affordable Eyewear
- Most Insurance Plans Accepted
- Day - Evening - Saturday Hrs

JAMISON EYE CARE CENTER

Dennis T. Kwiatkowski, O.D.
Commonwydds Office Campus
2370 York Road, Bldg. E-3
Jamison, PA

215-343-5524

(Behind the First National Bank
of Newtown, Jamison Branch)

From the Board of Supervisors...

As we approach Spring, we are pleased to announce our 2023 capital projects program. To assemble this capital projects budget, we solicited input from both our professional staff, residents, and our 5-year capital improvements plan. This year's focus is on Township parks and infrastructure projects. Below is a list of the prominent projects you can expect this year.

- 2023 Township Road Program (Roads to be repaved) – 2.61 Miles of Road!
 - ◆ Ticonderoga Drive (Meyer Way to Heritage Drive)
 - ◆ Hale Circle
 - ◆ Allen Circle
 - ◆ Ramble Lane (Ash Lane to Brook Lane)
 - ◆ Forestdale Circle
 - ◆ Brook Lane (Sunrise Way to Ramblewood Lane)
 - ◆ Hawthorne Circle
 - ◆ Heather Circle
 - ◆ School Road
 - ◆ Crocker Lane
 - ◆ Deer Run Drive (York Road to Sawgrass Drive)
 - ◆ Hampton Drive
 - ◆ Heritage Drive (May be added depending on outcome of public bid)

As a reminder, the following roads are state roads, owned and maintained by PennDOT: York Road, Bristol Road, Almshouse Road, Mearns Road, Rushland Road, and Sugarbottom Road

- Infrastructure Projects
 - ◆ Adding sidewalks on York Road between Paul B. Moyer & Sons and Jamison Carpets, and between the Outback Steakhouse and the Bucks Club
 - ◆ Repairs or planned replacement to the Valley Road vehicular bridge (depending on the outcome of a grant application)
 - ◆ Replacement of a culvert on Old York Road between Eddowes Road and Meetinghouse Road
 - ◆ Retrofit of the Stover Mill basin (2023 or 2024 project depending on the outcome of a grant application)
 - ◆ Continued replacement of streetlights throughout the Township
 - ◆ Engineering study of Walton Road to establish a plan for stabilization
- Township Park Improvements
 - ◆ Community Park
 - ❖ Replacement and upgrade of the spray pool
 - ❖ Resurfacing of the basketball courts
 - ❖ Replacement of a portion of the Recreation Station playground
 - ◆ Guinea Lane Park
 - ❖ Construction of a 90' baseball field, parking lot, and stormwater management facilities
 - ❖ Resurfacing of the pickleball courts (expanding to 10 courts)
 - ◆ Moland House Park
 - ❖ Paving of the existing gravel parking lot



- ◆ Warwick Greene
 - ❖ Replacement of the playground
- ◆ All Parks
 - ❖ Tree planting
 - ❖ Repaving of trails in Guinea Lane Park, Stony Road, Denbeigh Drive, and Foxwood Drive
- Township Equipment
 - ◆ Upgrade to our permit software to allow for online permit submissions
 - ◆ Replacement of existing Mobile Data Terminal laptops in Police patrol vehicles with tablets
 - ◆ Replacement of a 2004 equipment trailer with a 2023 heavy equipment trailer
- Facility Renovations
 - ◆ Replacement of gutters, downspouts, and window casings on the Municipal Building
 - ◆ Replacement of original VCT tile flooring in the Municipal Building with durable, long lasting plank flooring
 - ◆ Police Department renovations necessary to acquire Pennsylvania Law Enforcement Accreditation
 - ◆ Replacement of roof and gutters on the Public Works Building

You can see the full 2023 budget and capital projects on our website @ www.warwick-bucks.org/finance.

Furthermore, the Warwick Township Board of Supervisors has remained committed to providing these projects and purchases without increasing property taxes since 2010 or issuing bonds to accrue debt. The Township remains in a strong financial position.



For more immediate Township news, we ask that you follow Warwick Township on Facebook, Twitter, or the Township website.



www.warwick-bucks.com



Thank you to our 2022 Shop With a Cop Sponsors



On December 15, 2022, Warwick Township Police, along with surrounding police departments, took 28 children to Walmart in Quakertown for a festive holiday shopping trip. The kids start with dinner and some pictures, and then its straight into the store. Along with their shopping buddy from the PD, these kids have a blast shopping for holiday gifts. It is an amazing night of festive fun. None of which would be possible without our generous sponsors.

Santa Sponsor- sponsoring 7 children with a \$1,050 donation

Symtech Solutions, Inc. Ivyland, PA
Trail Electric Service, Inc. Warminster, PA
The Bader Family, Jamison, PA
Judith Algeo & Frank Cervone, Hartsville, PA



Snowman Sponsor- sponsoring 3 children with a \$450 donation

The Rossiter Family, Warrington, PA
A+ Home Care, Jamison, PA
Michael Christiansen, D.M.D., Jamison, PA
C.H. Cornell Hauling, Jamison, PA



Thank you to our wonderful sponsors for making the holidays brighter for so many of the children in our community. We are grateful for your support of the Shop With a Cop program and look forward to working with you again in 2023.



“That won’t happen to me...” – The Importance of Interconnected Smoke Detectors

Robert Prato, Fire Inspector/Code Enforcement Officer

“I’m very careful. I’ve lived here for 35 years and never had a problem. Why do I need to upgrade and add more smoke detectors now that I am moving?” I have heard this or similar comments frequently as I am performing the Use and Occupancy inspection in some of the homes in the Township. This is required by ordinance when anyone sells a home or business, or changes tenants in a rental property here within Warwick Township. One aspect of the ordinance addresses the need for smoke detectors throughout the home.

The code for smoke detectors in Warwick Township reads as follows:

“All new and existing structures, buildings, or dwelling units shall contain a properly maintained and functioning smoke detector present on each level, in each bedroom, in the basement and each basement room separated by a door. A heat detector or smoke detector shall be in the garage. The smoke detection system shall meet the requirements of the applicable Township building codes. When actuated, the audible alarm of the smoke detection system shall meet the requirements of the applicable Township building codes referencing decibel levels for smoke detection systems. All detectors shall be interconnected so that when one detector senses smoke or heat, all devices activate simultaneously. All smoke detectors must have a battery back-up feature. Detectors in new construction must be hardwired. In existing units, detectors may be hardwired, wireless or a combination of both types.”

This mandates the smoke detectors to be in compliance with the code otherwise they must be upgraded to meet the requirements for the added safety it brings to the home and its occupants. A recent event brings to light the reason we have this condition. A few weeks ago, a couple who had purchased a home in town last year had



a fire in their garage. At the time of the sale of the home, the Use and Occupancy inspection was performed. Only the 3 original 35-year-old smoke detectors were in the home. To comply with the requirements of the inspection, the smoke detectors were replaced, and wireless interconnected detectors were installed in all the necessary locations throughout the house, including the garage. This detector sensed the smoke as the fire was small, alerting

the residents to the frightening situation growing in the home. 911 was called and because of the quick response and actions of the firefighters, the damage was limited to the garage with only smoke damage to the rest of the home. Although they will need to be out of the house for a short time while repairs are made and cleanup is completed, they will be able to return home soon. Had the smoke detectors not been upgraded at the time the home was sold, this might have been a much different story including significant damage to the home or a complete loss, and the possibility of the residents being injured or perhaps killed.

The Use and Occupancy process worked, and very well in this instance. But you don’t have to wait until you sell your home to upgrade your smoke detectors and add an extra measure of safety to your home. The Township offers a home safety inspection for a nominal fee to help you determine what items need to be addressed to make your house as safe as possible, because when you think “that won’t happen to me,” it really could.



Fixit Bike Repair Station Added to Community Park

Have you ever been enjoying a day on your bike, riding the trails of Warwick Township when suddenly you get a flat, break a spoke or pop a chain? Not only is your relaxing ride around the scenic township ruined, but now you have work to do.

Presenting the latest addition to Warwick Community Park: The Fixit bicycle repair station by Dero. This handy repair station was installed between the playground and the large pavilion. The Fixit includes the most common tools to perform simple repairs and maintenance on the go. Philips and flat head screw drivers, six sizes of Allen wrenches, a headset wrench, a pedal wrench, four sizes of box wrenches and two tire levers, make any repair manageable. Hanging the bike from the hanger arms allows the pedals and wheels to spin freely while making adjustments. The attached bike pump is right there to keep your tires topped off and ready to roll. Best part is, the Fixit repair station can even give you directions on how to fix your bike! Located on the side panel is a QR code that will take you right to their website and step by step instruction for basic repairs.



The Fixit bike repair station is an exciting addition to our trail system. Check in out this spring while you're out for a ride.

Know Your Local Wildlife – Planting Native

As we enter Spring, landscaping and gardens become a priority for many. It is extremely beneficial to pollinators and other wildlife if native plants are used. This is because natives are the most valuable resource to successfully support a variety of species. Native means the plant was established in an area prior to European colonization.

Native plants are very well adapted to the area's conditions and generally require little maintenance. We are fortunate enough to have establishments in Bucks County that specialize in native plants for sale. Be aware big box stores and other retailers may claim their plants are native, but they are not, it is best to do your research prior to purchasing native species. A few natives for reference are Buttonbush (*Cephalanthus occidentalis*), Bee-balm (*Monarda didyma*), and Oak trees (*Quercus* sp.). You can learn more about native plants by visiting the Bowman's Hill Wildflower Preserve in person or on the web at bhwp.org.



**Natural Triple Ground Mulch
Black, Brown & Red Dyed Mulch
Playground Mulch • Screened Topsoil • Stone
Seasoned Firewood**

**FREE DELIVERY
ON ALL TOPSOIL
& MULCH
5 Yard Minimum**

(5 mile radius from any of our locations)
With this coupon. Offer expires 5/31/23

**FREE MULCH
BUY 10 YARDS
GET 2 YARDS
FREE**

With this coupon.
Offer expires 5/31/23



215-443-5665 • 1-800-TOP-SOIL

424 Easton Road • Warrington, PA

Other locations in Morrisville, Quakertown, Warminster

www.VictoryGardensInc.com

Residential & Commercial • Delivery & Pick Up • Open 7 Days

Jamison Innovative DENTISTRY

*"Who loves going to the dentist?
I do - great staff, feel like friends.
- happy I found this office when
we moved to the area. Highly
recommend." - P.H.*

COSMETIC IMPLANT RESTORATIVE

CARING & TRUSTED FAMILY DENTISTRY

The dental routine of many people has been disrupted during these unprecedented times. It would be our privilege to get you back on track with the professional dental care that is so important to your oral and overall health.

HEALTH AND SAFETY ARE OUR #1 CONCERN

We follow strict protocols and have added a medical-grade air purification system and fogging technique to sterilize our treatment rooms.

WE MAKE YOUR DENTISTRY AFFORDABLE

We work with you to submit claims and maximize your insurance benefits (we accept Guardian, Aetna, Cigna, and Metlife PPO plans). No insurance? Our in-house dental savings plan is for you. Flexible payment options and payment plans are available.

GENERAL AND COSMETIC DENTISTRY FROM ONE TEAM

We are compassionate and get to know you and your family. You can rely on us for your general dental needs and we will also be there for you if there is a need for cosmetic treatments, including implants and Invisalign.



About Dr. Dilip Dudhat

- DMD from Temple University
- Sedation & dental implant certified
- More than 24 years experience
- Provides the treatment you want for a healthy & beautiful smile.



About Dr. Nikolaus J. Cassidy

- DMD from Temple University Kornberg School of Dentistry
- He focuses on general restorative dentistry.
- Nikolaus believes in patient centered care; making sure that his patients are comfortable in the dental chair and confident in their treatment plans.



**CALL & SCHEDULE YOUR
APPOINTMENT TODAY**

215-343-3900



Official Dentist Of The Philadelphia Eagles

2370 York Road, Suite D-1 • Jamison, PA 18929
www.DentistInJamison.com

\$499
SPECIAL
Zoom whitening

JAMISON INNOVATIVE DENTISTRY

215-343-3900

With this coupon.

\$200 OFF
Implants

JAMISON INNOVATIVE DENTISTRY

215-343-3900

With this coupon.

\$200 OFF
Invisalign Clear Aligners

JAMISON INNOVATIVE DENTISTRY

215-343-3900

With this coupon.

License Your Dog in PA

All dogs three months or older must be licensed by Jan. 1 of each year. Violators can be cited with a maximum fine of \$300 per violation plus court costs.

An annual license is \$8.50 and a lifetime license is \$51.50. If the animal is spayed or neutered, the annual fee is \$6.50 and lifetime is \$31.50. Discounts are available to older adults and people with disabilities.

The small license fee helps the millions of dogs in the state by funding the Pennsylvania Department of Agriculture Bureau of Dog Law Enforcement.

Dog licenses are available from your local county treasurer and other licensing agents.

Reasons for dog licensing:

- It's the law. All dogs three months and older must have a current license.

- If your dog gets lost, a license is the best way to get him back. A license helps animal control and shelters identify your dog and get him back home safely.
- The cost of a license is less than the penalty for being caught without one. Owners who fail to license their dogs could face a fine of up to \$300 for each unlicensed dog.
- License fees support animal control. The annual fee you pay to license your dog helps keep shelters running and supports the work of the Bureau of Dog Law Enforcement, which is responsible for ensuring the welfare of dogs, regulating dangerous dogs and overseeing annual licensing and rabies vaccinations.



FROM THE TAX COLLECTOR

MOVING ON TO 2023!

2023 County Township Real Estate tax bills will be mailed by March 1st. The discount due date is April 30th or June 30th with no discount. Central Bucks School Real Estate tax bills are mailed by July 1st. They are due at discount by August 31st or October 31st with no discount. There is also an installment option. Three payments due by August, September and October. There is no discount for installments. Please call the tax office if you do not receive your tax bill or have questions. Properties with assessment changes will receive a notice from the Bucks County Board of Assessment. Interim bills will then be mailed. New homeowners or a property with a deed change last year, please remember to apply for the Homestead credit.

You may receive a notice from the Bucks County Board of Assessment. This form is due to them by March 1st for 2023.

Please update the office of any address changes. You may also add your email to the reminder list by sending an email to me with reminder list in the subject column. You can contact Denise at 215-491-0611 or e-mail warwicktaxbetts@aol.com.

ALL RESIDENTS PLEASE REMEMBER WE HAVE A 1% EARNED INCOME TAX. You must file an annual return with Keystone Collections by April 15th. This office collects only real estate taxes. The earned and LST Tax Collector is Keystone collections. You can contact them at 1-888-328-0565 or visit their website Keystonecollects.com.

Top Ten Yard Tips to Protect Our Streams

1. Water your lawn no more than 1 inch per week. Use a rain gauge to keep track.
2. For the healthiest lawn possible, set your mower to its highest setting.
3. Reduce your fertilizer use, and use organic, slow-release fertilizers.
4. Choose native plants from the nursery to reduce maintenance and increase the habitat value of your yard.
5. Capture rain from your roof with a rain barrel. Use the captured rain to water your lawn and flower garden.
6. Choose alternatives to harmful pesticides like beneficial insects or non-toxic chemicals.
7. Compost your yard and kitchen waste. Use the compost as an excellent fertilizer for your lawn and gardens.
8. Remove invasive plants growing wild in your yard, and refrain from purchasing invasives from nurseries.
9. Test your soil so you can identify and address problems.
10. Reduce the size of your lawn to save money and time on maintenance

For any questions regarding stormwater or to report any pollutants entering the storm sewer system or a stream, please call Warwick Township at 215-343-6100.



Spring Into This Word Search

Hidden in the puzzle are words and phrases that involve "spring". Take a walk outside with this newsletter and a pen. Sit in the sunshine and see how many words you can find. Once you have found them all, take a walk through one of the Township's parks. Enjoy the warmer weather, Warwick Township!

V I S Y Z C W D H R E V E F D R R A F Z M K D Y D H G D X Z
P K P D E I L A S R A A T E I S I Z H B T B B P N S E R S Q
Z B Y M U T U S T Q R K G A Q V N K W R M W S W A B G L O D
E G F U I M X G C U Q L L Q R H O U M I F M L B H P D D T B
F X H D Z C N B U V S E W R V Q Q U A X C H W A O B X P S C
N P E N T I A C K W K T D V T H Y F A H I X A N R A L Q T N
M G B Y N G L I Y M W A U I W W P U R N B R O H D E R D I T
N G H I W E F M U N A H C H R D F K B G O J B T L C N D M K
V B A Z A H L A O H C A X G S O A S Q D R U N D O S A I E S
O R Q N O H L A Y X O N I U Q E L N J A G K Y T C O K U M K
T Q I N H A U B T R I M N Y M Y R L O L D O Z P M W P Q D G
O N E L M D Z K X E Y J J W S H L Z I Y D R A W R O F Y U C
G I B R B V R W F D N S S U B E K M B N K F R Q C X J B F C
I B E X J N N M B C L X G V K Y D M S Z G V F Y X T A O I F
C H M Q Y U B B X C H Q Z O R C U Y V X H Q Z J J J W R Z I
T G O I V F F O I U G Q G S Z R V Q R R K V G Z K I I P L K
X R R W W O U X N Q G P H U B Z D Y B E A M T E U L E B T X
X Q Y I Q S B G A T U H T D V I N H M F T C Y I M N H I J K
O Z C G D A R J T Y D M F T J K F O P K J O Q R O Y U Z S T
V M V T M C C M U G Y M F C L S M Z X B O N H W D X F N N I
Z I V Q A H R O R A D J A L F S C D W Q M D Y K Y T A W O N
N U H N I A B L A R R L Q O F F J J V I X Y A I C H N W J T
R K G C F V D P L S H E M Y B T U D M Y W G B E M K J B T N
Q U K O B Z I B A L C V P N U Z M Q C X O L G R K A I D R E
Q E T N L H G N A P X G X M U M K K U E K A L M L E M D J N
N U S X N Y M B E J K L V F U R J T D F P O S O W R N S X O
H L V R Y T N V K J H O E I B V J C Z B S O I C R B A T H U
X B B V Z W A A F R O B H A B X C X V A Y P C X E A R L Y B
X S Q I A L I X F T S E B O W V D W X Q E S O P M B C W A N
O L E Y A B M P K M G Y F L D M E C J D P D Z O E W G G I J

Beam
Bed
Board
Box

Break
Chicken
Cleaning
Cold

Early
Equinox
Fever
Forward

Hand
Hot
Late
Mineral

Natural
Off
Roll
Rolling

Thermal
Tide
Time
Training



WARWICK TOWNSHIP PARKS and RECREATION DEPARTMENT

PAVILION RENTAL FREQUENTLY ASKED QUESTIONS

(updated 11/22/22)

Starting January 1, 2023, ALL pavilion rentals will be completed on-line at the Parks and Recreation website at www.warwickrec.com.

How do I find out if a date is available?

You can go to www.warwickrec.com. Hover over "Facilities" and click on "Calendar". Once at the calendar, choose your location from the drop-down menu and check the month you are looking for. There is a limit of 2 rentals PER DAY.

Where are the forms to reserve a pavilion?

There are no longer any forms needed for private pavilion rentals. Everything will be completed on-line at the Parks and Recreation website at www.warwickrec.com. Forms will still be used for GROUP rentals which include day cares, schools, summer camps, church groups, etc.

What do I need to do to finalize a pavilion rental?

Follow the instructions on the website to make your reservation and pay for your permit.

What is the cost to rent a pavilion?

The fee is \$40 per hour for residents of Warwick Township and \$60 per hour for non-residents. There is no longer a security deposit required for rentals.

If I rent a pavilion, is my rental the only group allowed to use the pavilion?

Although you have a permit, the parks are all public facilities, and you are responsible for self-policing the pavilion during your scheduled rental. **MAKE SURE YOU BRING A COPY OF THE PERMIT THE DAY OF THE RENTAL.**

What pavilions can be rented?

Community Park has two pavilions. The Large pavilion is near the playground. The Small pavilion is near the hockey rink. Both pavilions have electric available. Bathrooms on-site.

Memorial Park has one pavilion. The pavilion has electric available. Bathrooms on-site.

Hampton Chase Park has one pavilion. No electric. Port a pot.

Guinea Lane Park has one pavilion. No electric. Port a pot.

What are the capacities of each pavilion?

Community Park Large Pavilion – 75 people

Community Park Small Pavilion – 60 people

Memorial Park Pavilion – 60 people

Hampton Chase Park Pavilion – 25 people

Guinea Lane Park Pavilion – 25 people

Is there a time limit for rentals?

There is no limit to how long you can rent a pavilion. Rental times start at 9am and end at 9pm. Each rental receives a ½ hour buffer for set-up and clean-up. This buffer is built in to avoid bottlenecks between rentals. There is a limit of 2 rentals PER DAY.

What happens if it rains the day of my rental?

The first option is to try and re-schedule with you for a different date. If we cannot reschedule, you will be issued a full refund for the rental at the discretion of the Director of Parks and Recreation.

Is there a group rental policy?

Yes, there is a group rental policy. Due to the enormous popularity of the parks and the large number of requests from various organizations to bring groups to the park, the Township has implemented designated group days, times and use guidelines. For further information, please speak directly to the Parks and Recreation Department.

Know Your Medicare Options

During this free educational seminar, you will learn:

- How Medicare works and what it covers
- How Part "D" prescription cards work and how pick the right one for you
- The differences between Medicare supplements and Medicare Advantage plans
- Have your questions answered so you can make the right choice when planning for Medicare or Medicare Advantage decisions.

Registration is required for this program and walk-ins will be accepted. You can go to www.warwickrec.com, create an account and register for the program listed under Seniors or call the Parks and Recreation Department. Registration for this program will begin on Wednesday, March 1 at 8am.

WHEN: Thursday, May 19

TIME: 6:30pm-8pm

WHERE: Warwick Township Building Main Meeting Room

AGES: Adults 50+

COST: FREE

INSTRUCTORS: Steve Perlman, DelVal Senior Advisors,
Independence Medicare Planning Specialist

WARWICK TOWNSHIP PARKS and RECREATION DEPARTMENT

Registration Information for Spring Recreation Programs, Day Camp, Teen Camp and Other Summer Camps

You can find program and camp information on the Parks and Recreation website at www.warwickrec.com. If you are registering for the first time, YOU MUST CREATE AN ACCOUNT before you can register.

Spring Recreation Programs

Registration for spring programs will begin on **Wednesday, March 1 beginning at 8am**. If you have any questions regarding any of the programs or locations, call the Parks and Recreation Department at (215) 343-6100.

Day Camp

You will be able to register for the Day Camp starting on **Wednesday, February 15 beginning at 8am**.

Teen Camp

You will be able to register for the Teen Camp starting on **Wednesday, February 22. REGISTRATION FOR RESIDENTS WILL BEGIN AT 8AM AND NON-RESIDENTS WILL BE ABLE TO REGISTER STARTING AT 9AM. THIS WILL BE CLOSELY MONITORED AND IF WE FIND YOU HAVE ADDED A NON-RESIDENT TO YOUR ACCOUNT OR MADE AN ACCOUNT A RESIDENT ACCOUNT, YOU WILL BE REMOVED FROM THE PROGRAM AND NOT ALLOWED BACK IN UNTIL 1 WEEK AFTER THE START OF REGISTRATION.**

All other Summer camps

Registration for all other Summer camps will begin on **Wednesday, April 26 beginning at 8 am**.

SPRING PROGRAMS

Be sure to check out all of our Spring programs at our website, www.warwickrec.com. All programs are subject to change. Check out website for the most up to date listings. Registration begins on Wednesday, March 1 for all Spring programs.

Preschool

Let's Get Messy Playtime-morning & afternoon classes

Sticky Fingers Cooking Class

Little Laughing Lotus Yoga

Preschool Multi sports Program

Little Hoopers Basketball

Soccer Squirts

T-Ball Program

Youth Running Classes

School Age

Soccer Squirts

Youth Basketball

Karate

Engineering Classes

Esports Leagues

Volley Tech

Adult

Zumba

Know You Medicare Options

Fly Fishing Classes

Volleyball

Men's Basketball

Clubs

Hooks & Needles Club

Novel Bunch Book Club

Warwick Running Club

Want to Sponsor a Parks and Recreation Event?

The Parks and Recreation Department has opportunities for you or your business to be a sponsor for our special events. All the special events that the Department offers throughout the year are FREE to the public, but we would not be able to make these events possible without the sponsors that donate so generously to the Township. The Parks and Recreation Department is always looking for new sponsors so that we can offer even bigger and better events throughout the year.

You or your company's name would be in the quarterly newsletter, Within Warwick, that gets mailed to almost 8,000 homes and businesses in Warwick Township. You will also be mentioned in all event promotion on Township social media and webpages. You will also be invited to attend the event that you sponsor to promote your business and hand out information.

If you are interested in becoming a sponsor for one of our special events, please reach out to Dan Sharapan, Director of Parks, Recreation & Open Space at dsharapan@warwickbucks.gov for more details.



Warwick Township Movies in the Park 2023

We will hold four movies again this Summer! We are looking for sponsors to help support the series to join the wonderful sponsors we already have. The movies will once again be on Wednesday evenings at sundown. All are held on the field behind the Large Pavilion at The Community Park and start approx. 8:45pm (dusk.) Bridge Valley Elementary School will be used in the event of inclement weather as long as we are allowed in the school. We will be providing a gigantic 16 foot movie screen, amplified sound system and premium projection. All you need to bring is your family, neighbors, blankets or chairs and sit back and enjoy the movie under the stars. Popcorn, Water, Soda and Candy will be on sale before and during the movie.

This series was happily sponsored in 2022 by The Goddard School-Jamison, PECO, Warwick Township Police Benevolent Association, Elite Office Solutions, CKS Engineers, Eckert Seamans and Grim, Biehn & Thatcher. If you or your business would like to be a sponsor of the series, please contact Dan Sharapan, Director of Parks, Recreation & Open Space at dsharapan@warwickbucks.gov.

**Wednesdays - June 21, July 5,
July 19, August 2**

Check our website at www.warwickrec.com
for movie listings.

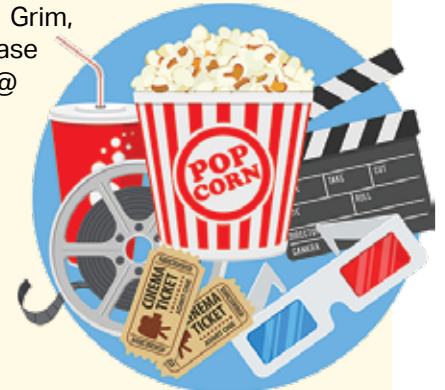

Warwick Township SUMMER DAY CAMP

Some of the best memories kids have are of their time spent at summer camp. At Warwick Township Summer Day Camp, we aim to help your kids make the best memories possible. For eight weeks, Monday through Friday, your kids will have the time of their lives at our camp located at Bridge Valley Elementary School. Beginning at drop off, the fun does not stop! Campers will play games in the gym, on the playground and the sports fields behind the school. There are board games and crafts galore. Dance parties, movies to watch and special camp snacks are always a hit. Each week our camp welcomes entertainment into their walls: inflatable water slides, traveling mini-golf, mad-science shows and more. We also have a weekly field trip to amazing local attractions. Each week features a new and exciting trip. Your camper could head to Funplex, Adventure Aquarium, bowling or roller skating, to name a few. (Trips are still being booked. Check our website in late spring for all confirmed trips). Every Wednesday is pool day! The whole camp heads to the pool and swims the morning away. Just when you think we couldn't pack any more fun into a week, we come to "\$1 A Slice Pizza Fridays"! You won't find a more fun camp around.

For more Day Camp information, visit the Parks and Recreation website. Go to www.warwickrec.com, click on the Activities tab on the left and find Day Camp for more information. There, parents can download a Frequently Asked Questions manual that will help answer any questions you may have. There is no Half-Day option this year and there is no pro-rating of the weekly cost. Registration begins on Wednesday, February 15 at 8am.

WHEN: Monday – Friday

Session 1: June 19 – June 23
 Session 2: June 26 – June 30
 Session 3: July 5 – July 7 (No camp on July 3 & 4)
 Session 4: July 10 – July 14
 Session 5: July 17 – July 21
 Session 6: July 24 – July 28
 Session 7: July 31 – August 4
 Session 8: August 7 – August 11

TIME: 8:30 am – 4:30 pm

WHERE: Bridge Valley Elementary

AGES: 6 – 12 years old (no exceptions)

COST: \$190 per week for residents
 (\$150 for Week 3)
 \$230 per week for non-residents
 (\$180 for Week 3)
 *minimum 30, maximum 60 per week



*Warwick Township
Parks & Recreation*

WE ARE LOOKING FOR INSTRUCTORS!

Have an idea for a new
program, class or workshop?
We want to hear about it!

Download our New Program
Packet at www.warwickrec.com
or call us at 215-343-6100 for
more information.



Thank you

*We extend a special thanks to the
business and professional members
of our community whose support
through advertising has made
publication of this newsletter
possible at no cost to taxpayers.
Please support the local businesses
that support the Township.*

Warwick Tree Service Inc.

P.O. Box 2551 • Warminster, PA 18974



Ken Haug

- ◆ Removal
- ◆ Pruning
- ◆ Stump Grinding
- ◆ Fully Insured

(215) 491-9445

(215) 675-4797

WARWICK TEEN CAMP

A time-honored summer tradition in Warwick Township returns for another 3 sublime weeks for our teen residents. This is the perfect camp for kids who have aged out of our highly popular Day Camp. Catering to teens between the ages of 12 and 15, each week's activities vary so no week is the same.

Each day begins with parent drop off at Guinea Lane Park. There, campers will board a school bus and head out on the day's adventure. Departure time may vary depending on what location the camp is headed to. The camp may head to an amusement park, a water park, or the beach (a Teen Camp favorite). Whatever the day's scheduled trip, you will be sure that your teen will have an amazing 4 days with their friends each week.

While there are adult camp counselors that accompany the campers to each location, teens have a lot of freedom to explore and learn to be responsible young adults. Campers will be gone for the whole day. We want to maximize the time spent at each site and with some locations further than others, it makes it difficult holding on to a certain drop off and pick up schedule. Most days we will leave the park between 8am and 9am and return home between 5pm and 7pm. This is a rain or shine camp and there will be no refunds. If we encounter inclement weather, we will make every effort to organize an alternative trip.

There are only 44 spots for each week, and they fill up FAST! To alleviate the influx of registrations on opening day, we have put in place a staggered registration time. Registration for residents will begin at 8am on Wednesday February 22 and non-Residents will be able to register beginning at 9am.

Don't miss out on the best 3 weeks of your entire summer! Check www.warwickrec.com for more information.

REGISTRATION FOR RESIDENTS WILL BEGIN AT 8AM ON FEBRUARY 22 AND NON-RESIDENTS WILL BE ABLE TO REGISTER STARTING AT 9AM. WE HAVE PUT THIS IN PLACE TO ALLEVIATE THE INFLUX OF REGISTRATIONS ALL AT ONE TIME. THIS WILL BE CLOSELY MONITORED AND IF WE FIND YOU HAVE ADDED A NON-RESIDENT TO YOUR ACCOUNT OR MADE YOUR ACCOUNT A RESIDENT ACCOUNT, YOU WILL BE PULLED FROM THE PROGRAM AND WILL ONLY BE CONSIDERED TO BE PUT BACK IN AFTER 1 WEEK FROM FEBRUARY 22.

WHEN: Monday – Thursday

Session 1: July 10 - 13

Session 2: July 17 - 20

Session 3: July 24 - 27

TIME: 8:00 am – 6:00 pm (will vary depending on trip)

WHERE: Guinea Lane Park

AGES: 12 - 15 years old

COST: \$300 per week residents

\$360 per week non-residents

*35 minimum per week, 44 maximum per week

SPRING SPECIAL EVENTS 2023

28TH ANNUAL EGG HUNT

Celebrate Spring with Warwick's Egg Hunt sponsored by Hatboro Federal Bank. Bring your children to Community Park for an afternoon of family fun as the kids join their age group and scour the park for eggs (each with a candy surprise!) The Bunny will also be there for special photos! *please bring your own camera and your own basket for eggs.

WHEN: Saturday, April 1 (no makeup date)

TIME: 1 pm (starts promptly – we stagger the age group start times for those with multiple children)

AGES: 2 – 10 (broken down into four age categories)

WHERE: Community Park, Field 1 – behind large pavilion

2ND ANNUAL FOOD TRUCK FEST

Grab your family, friends and neighbors and come out to our Food Truck Fest! This will be a day filled with food, music, crafts, vendors and so much more. Some of the best food trucks in the area, along with various crafters and vendors. A DJ will be playing your favorite hits all day long and as always, free parking. This event is free to attend but bring your wallets so you don't miss out on any of the fun. More details to follow.

WHEN: Saturday, April 29 (no makeup date)

TIME: 12pm – 4pm

WHERE: Middle Bucks Institute of Technology; 2740 York Road Jamison PA, 18929

Are you a local business, organization, or food truck owner looking to participate? Reach out to jen@mommyslilblackbook.com for more information.

WARWICK TOWNSHIP'S 12TH ANNUAL SPRING CLEANING FLEA MARKET

Come sell or shop! Clean out that house and make money doing it. Your trash could be someone else's treasure. Or shop: There is always something for everyone. Mom will find books, clothing or jewelry. Dad will love finding some antiques, shoes or maybe a tool or two. The kids will delight in lots of clothing, books and toys!

VENDORS: Pre-registration by the close of the day on April 28 is REQUIRED. Sorry, this event is limited to residential (non-businesses) only!

WHEN: Saturday, May 6 (No makeup date)

TIME: 8 am – 12 pm (vendors may come set up any time after 7am)

WHERE: Warwick Township Building Parking Lot

COST: Vendors - \$15 | Shoppers - FREE

*Register at www.warwickrec.com or call Erin at 215-343-6100 x204. Space is limited and will be given out on a first come/first serve basis. No table rentals available.



The Finest Level of Care in the Region

State-of-the-Art Luxury

40 Personal Care Residences

42 Memory Care Residences

Call Michele DiVincenzo Today at

267-228-4690

to Schedule a Personal Tour!

2900 Street Road, Warrington, PA 18976

Dr. Michael Christiansen, D.M.D.

2191 Meadowview Drive, Jamison, PA 18929

FAMILY DENTISTRY

Specializing In:

- Preventative Oral Health
- The Latest Technology of Restorative Treatments:
Zirconia Crowns, Implants and Veneers
- Chairside or At-Home Teeth Whitening

NO INSURANCE??

Please contact our office
for details regarding our
in-house plan.

215-343-8162



Visit us at
www.drmmichaelchristiansen.com



OVER 25 YEARS EXPERIENCE

Phone: 215-317-2841

Hatboro, PA 19040

Bob Darreff

PA Lic 833609



**GRIM
BIEHN &
THATCHER**
Trusted Legal Counsel Since 1895

104 S. Sixth Street

Perkasie, PA 18944

Phone: 215.257.6811

www.grimlaw.com

For All Your Legal Needs



HERB ELSNER'S

AUTO REPAIR & TOWING

215-348-9888

30 Rogers Rd

Furlong, PA 18925

215-397-7935

24 Hr TOWING SERVICE



When it comes to buying your first home

**Hatboro Federal provides the straightforward
guidance and experience that you deserve.**

**HATBORO
FEDERAL
SAVINGS**
Established 1941

hatborofed.com

**Call the Lending Office
at 215.675.4424**

→ Great Rates.

→ Great Service.

→ Apply Online.

*Scan this QR code
to get our best rates!*



Member FDIC • Equal Housing Lender • STAR •



**4259 W. Swamp Road
Suite 410
Doylestown, PA 18902**

**www.cksengineers.com
215.340.0600**



O'NEIL NISSAN

849 W. STREET RD., WARMINSTER, PA 18974
215-674-9300 ONEILNISSAN.COM



DEALER
OF DISTINCTION



NISSAN

AWARD OF EXCELLENCE
17 YEARS AND COUNTING!



VOLUME NISSAN
DEALER IN PA



2023 NISSAN PATHFINDER

2023 NISSAN FRONTIER PRO 4X

OUR REVIEWS SAY IT ALL!



4.6/5 STARS - 964 REVIEWS



4.8/5 STARS - 167 REVIEWS



WARWICK TOWNSHIP
1733 Township Greene
Jamison, PA 18929

PRSRT STD
 U.S. POSTAGE
PAID
 Permit #49
 Southampton, PA

LOCAL
 POSTAL CUSTOMER



Spring 2023

F. WACKENHUT COMPANY

OVER 100 YEARS IN BUSINESS

Plumbing • Heating and Air Conditioning
 Residential • Commercial • Industrial



Reg. #PA 011977

2132 York Road • Jamison, PA 18929
 PH: 215-343-2222 • Fax: 215-343-2225
kyle.wackenhut@wackenhutcompany.net
www.wackenhutco.com

10% to veterans Cannot be combined with other discounts. Must be presented at time of service. Expires 5/1/23
Discount – Max. \$100.00

Bucks County's Leading Carpet Discounter

Jamison Carpets & Flooring

215-343-3382

jamisoncarpetsandflooring.com

Email: jamisoncarpets@gmail.com

Hours: Mon, Tues, Thurs, Fri 9-5 • Wed 9-7 • Sat 10-4 • Sun 12-4

hometownpress

To Place An Ad Call Mr. Kim Kriebel At Hometown Press • 267-371-2833 • klk14htp@gmail.com

This Community Newsletter is produced for
 the Township of Warwick by Hometown Press
 (215) 257-1500 • All rights reserved®



CREMATION SHOULD NOT BE OUTSOURCED



Most funeral homes use a third-party contract crematory. Varcoe-Thomas assures every step of care for your loved one is managed within our private facility. If you choose cremation, let our family care for your family.

Jason "Oz" Oszczakiewicz
 Owner/Supervisor

Serving Families with Compassion,
 Respect & Professionalism Since 1879

215-348-8930



State Of The Art Crematory Now On Site

344 North Main Street
 Doylestown, PA 18901

www.varcoethomasfuneralhome.com